COLORADO SPRINGS GAZETTE.

NUMBER 4711. COLORADO SPRINGS, COLO., SATURDAY, MARCH 16, 1889.—WITH SUPPLEMENT. PRICE FIVE CENTS.

WINDOM'S DENIAL.

His Reported Opposition to Batchelder Declared Untrue,

Coon Not Appointed to the Assistant Secretaryship.

The Secretary Will Control Treasury Appointments.

An Unfair and Misleading Newspaper Fabrication.

Batchelder's Appointment.

WASHINGTON, March 15.—Secretary Windom's attention was to day called to a newspaper statement that he was overruled in the matter of the appointment of Assistant Secretary Batchelder. The story was that he had tendered the place to Mr Coon, and that the latter had accepted it and that the appointment of Mr Batchelder was in direct opposition to his wishes. It was further stated that Mr. Batchelder, as "Platt's man," would have control of the treasury patronage. Mr Windom said that he did not usually notice newspaper criticisms but that this one was so unfair, and misleading that he did not like to let it go uncholjenged. As a matter of fact, he said, the president specially referred this appointment to him and had acted in accordance with his recommendation in appointing Mr. Batchelder. It was true that Mr. Coon had been considered in connection with this office. He was regarded as possessing excellent qualifications for it by reason of his knowledge and experience. It was not intended to him however, and consequently he had not accepted it. The appointment of Mr. Batchelder was made after careful consideration and, was in no sense a reflection upon Mr Coon. Mr. Windom said that it was absurd to say that any assistant secretary would have control of the treasury appointments. That was a matter entirely in the hands of the secretary and himself and was not likely to be relegated to any other official. The secretary said that so far as he knew Mr. Batchelder could be considered as anybody's "man."

Football.

Special to the Gazette.

PUEBLO, March 15.—The game of base ball between the Pueblo Pueblos and the Colorado Springs club this afternoon resulted in a victory for the former. The game was marked throughout by bad playing on both sides. Captain Glenalvin of the Springs club was sick and not able to play and his absence from the field was much felt. The visitors fielding was weak throughout. The final score was Pueblo 22, Colorado Springs 17. Another game will be played to morrow when Mann and Wilson will be the visitors.

Railway Association.

CHICAGO, March 16.—The general managers of the lines in the territory of the interstate railway association to day completed the task of organizing auxiliary associations. The western and southwestern sections of the western association, with the exception of some additions to the territory of each. The trans Missouri section is created, embracing all the territory west of the Missouri river, covering both freight and passenger business. The managers of the trans Missouri roads have elected F. B. Clarke as chairman of their organization. Clarke is at present traffic manager of the Chicago, St. Paul, Minneapolis and Omaha road. He has been given a week in which to consider the offer, and it is believed that he will accept it. The headquarters of the trans-Missouri association will be at Kansas City, and the agreement becomes effective April 1st.

CITY HALL.

SENATE.

DENVER, March 15.—The senate to day passed a bill to establish Arbor day, a bill giving the water commissioners police powers, and S B No 253 an act to authorize the state board of land commissioners to sell and convey to the state board of agriculture one section or less of the state school land in El Paso county for the purpose of an agricultural experimental station.

The committee on corporations presented a report commending that the house railroad bill be referred to the committee of the whole for consideration in connection with S B No 125. The report was adopted.

The bill to establish a typographical institute was passed.

The senate then went into committee of the whole and took up S B No 125, a bill presented by the senate committee on corporations and railroads to regulate railways and to create a railroad commission, etc. The discussion upon this measure took up the remainder of the day.

A number of amendments were agreed to and the bill was referred to the printing committee. Adjourned.

HOUSE.

The house after disposing of committee reports took up and passed the bill creating the county of Granada out of the county of Bent.

The bill abolishing the criminal court of Arapahoe county and the one fixing the number of judges of the district court of Arapahoe, were also passed.

In committee of the whole the following were referred to the committee on revision with recommendations that they do pass:

S B No 136, to regulate the terms of the supreme court and the practice therein.

Senate joint memorial No 9 to congress providing for a term of the federal court at Leadville.

S B No 375, to repeal an act entitled An act to prevent discrimination in the sale and delivery of news items or news reports.

On the committee rising the house adjourned.

Public Printer.

CHICAGO, March 15.—The Journal's Washington dispatch says that the fight against Meredith for public printer is getting very hot because of his prominence as the leading candidate for the place. The California delegation are particularly active in behalf of their man Osborne and are hopeful of success. They do not however claim to have received any assurances from the president.

Stock Market.

NEW YORK, March 15.—The stock market was weaker than it has been for some time to day, though the account of business done was comparatively with any previous day this year. Also the changes were weak, but Rock Island at 1 Burlington and Quincy touched lower figures than have heretofore been reached and was made upon Missouri Pacific in the afternoon which made it one of the weakest stocks on the list. The market finally rallied from the worst and heavy to weak, at or near the closing quotations of the day.

Adams Express	150	Rock Island	95
American Ex	123	St L & S F	15
Canada Pacific	65	Preferred	34
C & A	120	Texas Pacific	14
Preferred		Preferred	29
C B & Q	99	Union Pacific	65
C Rock Island & P	104	Wabash	14
C & E I	70	Preferred	27
Delaware & Hudson	106	Western Union	80
Delaware L & W	140	Wheeling & L E	5
Denver & R G	15	Preferred	25
Erie	34	Wells Fargo Exp	140
Preferred	70	Adams Express	150
Ft Wayne	150	Mich Central	94
Houston & T C	35	Mobile & Ohio	20
Illinois Central	118	New Jersey Central	75
Kansas & Texas	17	Northwestern	104
Preferred	38	Preferred	140
L & N	73	Pittsburg	147
Memphis & C	75	Richmond Term	40
Michigan Central	91	Western Union	80
Missouri Pacific	74	Chicago Gas	74
N Y C & H R	104	Cons Gas	140
N Y & New Eng	37	Lead Trust	32
Northern Pacific	26	Lead Preferred	75
Preferred	70	Nat Linseed Oil	34
Ohio & Miss	35	Pacific Mail	48
Ohio I & W	20	Pullman P Car	194
Preferred	80	Silver Bullion	92
Ontario & W	19	Sugar Trust	70
Oregon Nav	80	Tenn Coal & Iron	34
Oregon S L	5	Preferred	90
Pacific Mail	48	Texas Land	25
Pullman P Car	194	Cotton Oil Certificates	34
Reading	34	Preferred	65
Rock Island	95	Sugar Certificates	74

Meat Inspection.

SANTA FE, N M, March 15.—In a lengthy opinion given to the meat inspector of a Santa Fe company relating to the new law regulating the sale of meats and providing for the inspection of cattle and hogs prior to slaughtering, which practically prohibits bringing into New Mexico dressed beef and pork, the acting solicitor general of the territory says that the act is unconstitutional and void so far as it affects shipment into the territory for the purpose of sale and the public use of articles of inter-state commerce. He holds that dressed beef and pork are commodities of this character and that the law is an attempt under cover of police power to keep out all foreign dressed or uncured meats. Large quantities of these meats are shipped to the city butchers, hotels and railroad eating houses.

Cruel Father.

CHICAGO, March 15.—John Jones, a grocery clerk, is wanted here by the police on the charge of murder. He has neglected his family for some time and kept them in the most abject squalor and poverty. The humane society began an investigation and Jones' 17-year old daughter testified that her father had been unlawfully intimate with her for a year and that Henry Billings, a young married man had also mistreated her. Jones and Billings were arrested last Wednesday and Jones gave bail for a hearing to morrow. Yesterday the girl was found suffering with symptoms of arsenical poisoning and died at the hospital this morning. Jones has disappeared.

Cabinet Meeting.

WASHINGTON, March 15.—The cabinet to day had under discussion the opening of Oklahoma, or at least a portion of the territory included within its limit. The president is authorized by the terms of recent legislation to open to settlement about 9,000,000 acres of land, and the opinion prevails that he will shortly issue his proclamation adding that acreage to the public domain.

Dun's Weekly Review.

NEW YORK, March 15.—R. G. Dun & Co.'s weekly review of trade says: The great fall in trade in copper from about 20 to 15 per ton at London appears to have come to stay. Liquidation is a compelled necessity at Paris, and consumers in this country are looking for much lower prices when contracts run out in June, while Boston stocks have declined severely there are no signs of disturbance there, and rates for money are comparatively easy. Prices at present are nearly nominal with scarcely any trading. Tin declined a little, and lead was weaker. The monthly report of iron furnaces in blast contrary to the general expectation shows a slight increase in February, the output reaching 149,775 tons weekly up to March 1st, against about 103,500 tons last year. The market for bar iron is pronounced the poorest for many years. The demand for car building and sheet iron has fallen off to almost nothing, and while there is more demand for plate iron and the movement of pipe is fair for the season, structural iron is gloomy. Nails show no improvement and are demoralized, and steel rails are quoted at $27 50. The sales to March 1 have been 580,500 tons and deliveries 142,287 tons and the makers have decided not to increase the allotment.

The government report showing 113,000,000 bushels of wheat in the farmers hands is regarded by operators as an argument for lower prices. The visible supply is 32,000,000 bushels. There is thus in sight about 31,000,000 bushels more than will be required for food and seed until July 1 and there is besides a large stock on the Pacific coast in the country elevators and in the hands of traders not included in the visible supply and probably more than the ordinary stock of flour on hand, the winter having been open. When it is considered that the ordinary stock of flour would probably exceed 30,000,000 bushels and that last year's exports of wheat and flour from March 1 to July 1 cover but 28,000,000 bushels the prospect of scarcity seems remote. The price has fallen four cents for the week with sales of 25,000,000 bushels here. Corn is one cent lower and oats a cent lower.

Pork products are unchanged. No change appears in coffee and but a fraction in oil. The stock market has been weak and prices have declined an average of $1 per share, with considerable selling by foreigners, perhaps occasioned by fears of disturbance at Paris. There was increased disheartenment as to railroad prospects. The traffic returns continue fairly ahead of last year's, however, and the root of the difficulty is still the dissatisfaction of investors with the manner in which corporations have been managed. The reports from the interior this week all uniformly indicate some improvement in business, though the complaint of slow collections is about as general as before. There is improvement in leather, finishers, groceries and cattle. Money at all interior markets remains in ample supply, while at Milwaukee, Detroit and a few minor points improvement in the demand is observed. The treasury has taken in during the week only $400,000 more than it has paid out. On the whole, the improvement in trade is slow and narrow. It is clearly helped by the failure of wheat and copper speculations and by the movement of prices toward a lower level. For the week the decline in the average prices of commodities has been nearly half of one per cent. The business failures number 261 as compared with a total of 281 last week and 232 the previous week. For the corresponding week last year the figures were 208.

TASCOTT CAUGHT.

Reported Arrest of the Famous Chicago Murderer.

Detectives With Him in Custody En Route for Winnipeg.

Some Indians Carry the News to West Selkirk.

The Fugitive Found in a Retired Lumber Camp.

Murderer Caught.

MINNEAPOLIS, March 15.—The Tribune's Winnipeg special says: Recently detectives arrived here from Chicago having a clue to the whereabouts of Tascott, the supposed Snell murderer. They were supposed to be working in some neighboring lumber camps. The detectives left here suddenly supposedly for British Columbia. News arrived here this evening from Winnipeg stating that Tascott had been captured and is now on his way there in charge of detectives. It is not stated whether the prisoner has been positively identified or not.

ST PAUL, Minn, March 15.—A Pioneer Press Winnipeg special gives the following statement of the capture of Tascott: Some Indians arrived by dog train at 2 o'clock to day at West Selkirk, a place twenty miles from this city, conveying the news that Tascott, the murderer of Snell, the Chicago millionaire, had been captured on Lake Winnipeg by Chicago detectives, who, accompanied by relatives of the murdered man, have been following a strong clue within the week stated. For the past few weeks they arrived near here just after Tascott left his work to go, he said, to Dakota. However, they are now reported to be on their way to this city with the captured murderer.

Still Speculation.

SAN FRANCISCO, March 15.—A gentleman now in this city claims to have means for knowing the true inwardness of the Behring sea complication. He says the trouble is the outcome of a policy long since agreed upon between Russia, France and Germany. Laying the minor features of the agreement aside, New Caledonia was to be allotted to France, Samoa to Germany and the Hawaiian Islands to England. Many arguments are advanced for the purpose of showing that the policy of these governments from then until now has been to try to gain possession of these islands. The gentleman says that the English need some special privilege for a station for their Pacific cable. Negotiations are pending for the complete purchase of the whole or one of the Hawaiian islands by English parties. This will be news to the people of Honolulu as well as to the United States.

Judge Symes Still Dying.

DENVER, March 15.—There is a rumor in circulation here that ex Congressman Symes, who has been very ill in Washington during the past three weeks with pneumonia, is dying to-night.

Quiet in Lower California.

CITY OF MEXICO, March 15.—Lower California is entirely quiet now. Governor Loaiza has sufficient troops to preserve order in case they are wanted. Conservative papers insist that Mexico will lose Lower California, and the inference is that the United States will absorb it. The government, however, says there is no probability of losing Lower California. Rich copper and silver mines have been discovered in the Ramirez Varela concession in the state of Guerrero.

A Great Ore Shipment.

ASPEN, Colo., March 15.—The ore shipments for the week ending to-night have been 2670 tons which is an increase over last week of 365 tons. The returns from the Rust sampling works and the Aspen public sampling works give the money value of the output for the week handled by them at $160,920 making a total shipped during the month to date $399,700.

Corner Stone Laying.

DENVER, March 15.—A rate of one fare for the round trip from all points within the state to Denver has been agreed upon to those desiring to attend the laying of the corner stone of the Masonic temple. Tickets will be sold until April 6 good to return up to and including the 11th.

Weather Indications.

WAR DEPARTMENT,
WASHINGTON, D C, Mch 15, 10 p m.

Indications for twenty four hours commencing Saturday, March 16, at 7 a m:
For Colorado—Light rain, warmer, variable winds.

Patriotic League.

PARIS, March 15.—The police to day searched the houses of many members of the Patriotic league. Persons against whom damaging evidence is found will not be arrested, but will be summoned to appear before a magistrate for examination.

Three Negroes Hanged.

LITTLE ROCK, March 15.—Wilkins Green, Andrew Mitchell and Daniel Jones, all colored, were hanged at Arkadelphia, Ark, to day, for the murder of a negro preacher named Arthur Horton, May 21. The execution was private.

Chace to Resign.

WASHINGTON, March 15.—Senator Chace of Rhode Island, declines either to affirm or deny the published rumor that he is about to resign. It is said that his intention to do so was announced in the senate caucus yesterday. Business reasons are given as the cause.

Ten Houses Burned.

HORSE CREEK, Tenn, March 15.—The house of Wm Flowers was burned last night and Flowers, his wife and two children perished in the flames. A neighbor saw the fire but arrived too late to render any assistance.

Mine Tax Law.

DENVER, March 15.—The supreme court of the state to day decided that the state mine tax law is constitutional and that miners will hereafter be compelled to pay taxes on their mines as well as on surface improvements.

Fire Wizard.

MONTREAL, P Q, March 15.—Fire broke out at the Black Lake asbestos works last night and destroyed the same in half an hour. The south town was also burned. The loss is heavy but not ascertained.

Scattered to Death.

LONDON, March 15.—A soldier named Lewis has been sentenced to death in Burma for throwing a round of cartridges into the face of Colonel Thierry, who was at the time being tried by court martial for attempting to desert.

McGarigle to Return.

CHICAGO, March 15.—A local paper will say to-morrow that ex Warden McGarigle of the county hospital of benefit fame, who escaped from the custody of Sheriff Matheson, created such a sensation a year or more ago, will soon return to Chicago. It is said that his friends believe the recent decision of the supreme court in the case of his brother, Engineer McGarigle, ordering a new trial affords him an avenue of escape from the penitentiary and that he will only have to endure another brief term of imprisonment in the county jail to secure full and unconditional freedom.

TELEGRAPHIC BREVITIES.

Extensive floods are reported in Mahoning Valley towns are inundated.

It is officially denied that Austria is preparing for a war with Servia.

Mrs Langtry is not so seriously ill as reported but will be unable to appear on the stage before Monday.

Gabriel Dumont, Louis Riel's lieutenant, crossed the border at Necke, Dak., on his way to Winnipeg yesterday morning.

By an explosion of fire damp in a colliery near Nisse, France, yesterday fifteen persons were killed and six injured.

The Chicago and All Africa game at Bristol, England, yesterday resulted in favor of the Chicagos. The score was 10 to 5.

At 10 o'clock last night the condition of Justice Matthews, was reported as considerably improved since Thursday evening. No unfavorable symptoms appeared during yesterday.

The members of Company A did themselves proud last night in a royal entertainment given in honor of the ladies of the city who assisted them with the production of their play, the "Union Spy," last Saturday evening. The boys of the company, the ladies who participated in the play and a few invited guests assembled at the armory in the early part of the evening and spent an hour or two in dancing, singing and other social amusements. At 10 o'clock the company repaired to the Delmonico restaurant and partook of an elegant banquet which the proprietress, Mrs M E Reed, had prepared for them. The tables had been handsomely decorated and each guest was presented with a small bouquet of cut flowers. At the close three rousing cheers were given for the ladies and then the party returned to the armory and spent several hours in dancing. The following is the menu:

Celery. Raw New York Counts. Cold Slaw.
"Do your worst."
"Any ... from ..."
"Molly, ... me ... mine."
Soup. Salted Tomatoes. Baby Beets.
Sirloin of Beef. Mashed.
"Molly, you're too ..."
Turkey, with Jelly Dip.
"I'm the sweetest of the ... of a sad ... line of ..."
Lambs'.
"There but one word to say and that is ... order!"
Ice Pudding.
"Dot vas good."
Cake. Charlotte. Cream Cake.
Angel Food. Vanilla Ice Cream.
"The ... are ..."
"There's the door, sir, ... leave!"
Water! water! give me some water!"
Coffee. Milk. Tea.

The Boston Globe has the following to say about Miss Effie Elder, who will appear at the opera house next Monday evening in her new play: "A play that is intensely interesting, strongly dramatic, yet far from melodramatic, sympathetic and thoroughly unique is Judge Not,' which was produced for the first time in Boston, at the Park theatre, last evening. Charming little Effie Elder has found in this play a character which her talents especially fit her to portray. It is a role which allows ample opportunity for a display of the dainty, sprightly, and pretty ways so natural with the artiste, and which so quickly captivates an audience, and never relaxes their hold upon one's sympathy. The story is a simple one, and the characters people you every day. The dialogue is delightfully written, and the charming novelty of coming to an end before there is a chance of its growing wearisome. Miss Elder's acting was always natural and charming, whether as the vivacious actress, ever ready at witty repartee, or the devoted wife lavishing affection upon an undeserving husband. In the scene with her rival she displayed much dramatic force, and she was positively brilliant when reciting the story of her life to the old lord who had soothed her because she was an actress. The audience was warmly appreciative, and the curtain was repeatedly raised after each act."

Antlers Arrivals L P Perkins, St. Joseph, Mrs M A Crabtree, St. Joseph; J. G Garland and wife, Biddleford, Me; E W Brown, Denver; J. S Kayward, Beaumont, Texas; J T. Powell, jr, St. Louis; Miss K S Cook, Miss St Helaire, Hartford, Conn, W M Bi I. H J. Rifenberick, Denver, D. C. Wright, Omaha; Ralph Brown, St Louis, W. H. Porter, Chicago, Henry Van Kleeck, Denver, Mrs. W G McCormick, Robert S McCormick, Edward S. Adams, Chicago, Wallace Wood, Panhandle route, George M. Honart and wife, Chicago, Wm Griffith, Denver, S Bear, San Francisco, W N Broadhurst, Cal Harris, Denver; Harry G Wilson, Topeka, J A Bullen, Leavenworth; D L Robertson Glens Falls, N. Y.; Mr. and Mrs Walter Emerson, Denver.

City Clerk McCreery arrived at home from Boston yesterday where he went to deliver the new water bonds. He reports considerable snow east of Chicago but none west of there.

THE IMPORTANCE OF BUYING

Fresh Groceries

is appreciated. My stock now is fresh in every respect and will be

Closed Out,

Regardless of Cost

TO MAKE ROOM FOR

FRESH GOODS,

bought at the

PRESENT LOW PRICES.

W. F. McKeehan.

ANNUAL MEETING.

The annual meeting of the stockholders of The Mexican Gold Concentration company, to elect members of the Board of Directors and transact such other business as may lawfully come before the meeting, will be held at the principal office of the company, at Colorado Springs, in the state of Colorado, on the first Monday of April, 1889, at twelve o'clock, noon. The transfer books of the company, for the transfer of stock, will be closed on the 15th day of March, 1889, at 12 o'clock p m, and remain closed until three days after the final adjournment of such meeting.

W W NEVIN, Secretary.
March 1st, 1889. 6-1 td

NOTICE.

On and after the 1st day of March, 1889, and until further notice, the office of the undersigned will be open for business from 10 o'clock, a m, until 3 o'clock, p m.

THE EL PASO COUNTY BANK.
THE FIRST NATIONAL BANK.
THE EXCHANGE NATIONAL BANK.
6-26 1m

ANNUAL MEETING.

The annual meeting of the stockholders of The Mexican Gold Concentration company, to elect members of the Board of Directors and transact such other business as may lawfully come before the meeting, will be held at the principal office of the Company, at Colorado Springs, in the state of Colorado, on the first Monday of April, 1889, at twelve o'clock, noon. The transfer books of the company, for the transfer of stock, will be closed on the 15th day of March, 1889, at 3 o'clock p m, and remain closed until three days after the final adjournment of such meeting. By order

JOHN PIATT, Secretary.
6-16

GREAT REDUCTION

Blankets and Robes!

H. F. O'Brien's!

Harness, Trunks, Traveling Bags AND Fancy Leather Articles.

STOVES MUST GO!

We are near the limit. The lucky one will get the Self-Feeder FREE.

Don't forget the purchaser of the 25th Stove will get the prize.

Our Hardware is Complete.

—One Stove sold for LESS MONEY than any house in the city, and on tinware we are giving from 10 to 25 per cent off.

Wm. Scott & Co.,

124 S. Tejon St.

W. H. D. MERRILL,

122 E. Union St.

Practical Plumber & Contractor

Dealer in Stoves and Ranges, Tinware, Etc. Shop No. 6.

E. R. WARREN,

United States Deputy Mineral Surveyor, Civil Engineer and Attorney in Mining Claims. Out-door work promptly attended to in any part of the State. Office 231 Pike's Peak Ave., Colorado Springs.

ART NOTICE.

Mrs. BOLAND'S STUDIO, over Church's Drug Store, is open for the reception of pupils in all branches of Art and Decorative Work.

Studio open Mondays, Wednesdays and Fridays. b 14 3m

MISS ALICE SPICER,
TEACHER OF PIANO AND ORGAN.
1215 North Tejon.
PIANO SOLO—Hour lesson, $60 00.
Two lessons in a week, $15 00.
References by permission: Mrs M A H. Gardner, Mrs Wm T. Hamilton, A. M. Ed. D., Rev. Edward Kellogg, Prof. Hale, D D., Mrs. John Curr, Mrs B St Geo Tucker. b-6-1m

DAVIS & CO.,

Undertakers - - - Telephone 134

No. 114 N Tejon street. Night and day calls answered promptly. 6-1-1y

Youmans Hats,

STETSON HATS,

Sombreros, French Crush Hats.

A Fine assortment of Neckwear, Dr. Shirts, Outing Gloves, The New Style of Soft

JNO. I. KELLY & CO.

No. 26 Pike's Peak Ave.

REAL ESTATE!

NEW ALLEY

Don't Go Three Miles Out in the Country for Lots, when you can get them for the Same Money in

PARRISH'S ADDITION!

Only 3 Blocks from Cascade Avenue!

Only 3 Blocks from The Antlers Hotel!

Only 4½ Blocks from Post Office!

THE STREETS IN PARRISH'S ADDITION

Are 100 to 140 feet in width. THE ALLEYS are all 20 feet wide. There are no 60 or 80 feet streets, and narrow, 10-feet alleys, such as are found in other loudly advertised "Additions," with high sounding titles, where you pay high prices for lots, without duly considering that you are throwing away your money.

In the Alley Behind Every Lot in Parrish's Addition

There is a 3-inch Water Pipe, connected at Chestnut street with a 16-inch main, the Largest in the City's System. THE MAIN CITY DITCH, taking pure, clear water from the Fountain runs just back of PARRISH'S ADDITION, and within a stone's throw of it.

YOU ARE SURE TO GET WATER

(Both from Pipes and Ditch) in PARRISH'S ADDITION if there is any water in the Fountain, even if other parts of the city are suffering from scarcity of the precious fluid.

REMEMBER THE FOREGOING, and then, when I tell you I will sell you a First-Class

LOT IN PARRISH'S ADDITION FOR $350

To $1,000 a full size lot 50 by 190 feet do not hesitate a moment about buying. You can buy two lots on a corner, and erect pretty little cottages across them, giving each cottage a neat, pretty little yard, and readily rent them, owing to the location, etc.,

To Pay You 25 to 35 Per Cent Per Annum on the Entire Investment

WHERE CAN YOU DO THIS ELSEWHERE?

The Street Car Line Runs Through PARRISH'S ADDITION, from East to West, and will doubtless soon be extended to the North, past the Mesa Road, up to THE ROCK-ISLAND SHOPS. *Lots are sold on Terms to Suit Buyers, if possible.*

I AM ALSO SELLING

LOTS IN CALVERT HEIGHTS!

On Easy Terms and of from $300 to $400, in any hour wanted, at the same relation to

COLORADO CITY,

As do Parrish Addition Lots to Colorado Springs, and

I CAN RECOMMEND THEM AS AN INVESTMENT!

SURE TO PAY A BIG PROFIT

DURING THE COMING YEAR.

CALVERT HEIGHTS!

Is surrounded by growing and progressive enterprises. THE MIDLAND SHOPS lie at its Northeast corner. Colorado City proper is North and Northeast of it. Bott's Additions join it on the North and Northwest. Colorado Springs itself is in full view, only two miles to the Southeast, and last though not least important,

The Great Glass Manufacturing Works

Are to be erected (at once) just south of CALVERT HEIGHTS. I have arranged to have every lot supplied with PURE WATER IN PIPES.

THE LOCATION IS SUPERB!

THE SURROUNDING VIEWS

ARE MAGNIFICENT!

Last year I recommended you to buy lots in Parrish's Addition, and they have paid a better Profit than any other lots on the market. This year I urge you to add to YOUR INVESTMENT AS MANY LOTS IN CALVERT HEIGHTS as you can afford to buy, with the result that, before the year is out, *you will again be glad that you have taken my advice.*

CALL EARLY! BUY SOON!

There are not very many lots altogether, and those who apply late, may find them all gone, and will have *to Pay an Advance.*

M. L. DeCOURCEY, Agent,

No. 3 N. Tejon St., Colo. Springs.

NEWSPAPERARCHIVE®
NEWSPAPERARCHIVE®

THE GAZETTE.

PUBLISHED BY

THE GAZETTE PRINTING CO.

DAILY—IN ADVANCE.

WEEKLY—IN ADVANCE.

ADVERTISING

Rates made known on application to the office.

JOB WORK

Facilities for Plain and Fancy Job Printing ... of the Missouri river.

General Adam Badeau seems to be constantly in hot water. He tried to get the credit for writing Grant's Memoirs, and failing in that he wrote a book called "Grant in Peace." This he placed in the hands of the publishers of Grant's book for publication. Now General Badeau has begun a suit to recover damages because the publishing firm refused to print the book on Badeau's terms. The latter accuses Mrs. Grant of causing the trouble.

Mayor Grant, of New York, is not going to follow in the footsteps of his predecessor but will take an active part in the St. Patrick's day ceremonies and what is more the gorgeous green flag of Erin will float above the city hall on that day. Mayor Hewitt's American ideas refused to allow him to give his ... than the stars and stripes on the municipal buildings, but Mayor Grant, while perhaps equally patriotic, has some political ambition and there are several ... Irish votes in New York.

It is said that one of two famous editors will be chosen to represent the United States at Berlin during the next four years. These two men are Murat Halstead of the Cincinnati Commercial-Gazette and Allen Thorndike Rice of the North American Review. Both of them are able gentlemen, both have a wide knowledge of international affairs and while neither of them have had any diplomatic experience there is no doubt that both of them are competent to perform the duties. ... would not make a mistake in the selection of either.

The sympathy of the country will be with that honest and brave old soldier, General Franz Sigel, in the sorrow and disgrace brought upon him by a scapegoat son. Young Sigel has been for some time a ... of the New York ... office, but some weeks ago irregularities were discovered in his department. An investigation was ordered and Sigel was arrested as a result, charged with forgery. When brought before the United States commissioner he plead guilty to the charges. His aged father, whose ... honesty and nobility of character has so often been proven, both in peace and war, is to be sincerely sympathized with.

The first ... appointments made under the new administration show General Harrison's determination to redeem the pledges ... by the Chicago convention to give the offices in the territories to residents. This policy of home rule is just and fair. It has been the custom in the past to select men from some of the eastern cities to govern the territories. Frequently the men selected had never been inside of the territory, and their total ignorance of its wants entirely unfitted them for the office of chief executive. This policy has been condemned again and again as unfair to the people of the territories. In his appointment of the governor of Dakota and ... of Arizona General Harrison has selected residents. Both of the men selected are able and honest, and the thorough acquaintance of each with the territories they are now called on to govern should make them efficient executives.

General Butler thinks that Prince Bismarck's sudden modification of the German policy in Samoa was entirely due to the success of Boulanger in Paris. Butler says in an interview in the Washington Post:

"On the 27th day of January, the day before Bismarck's backdown, an event happened that ... would bring about the ... I mentioned my opinion to my friends, but I did not dare to state it out loud. Not many months ago an ambitious and aspiring statesman was turned out of the ... cabinet and deprived of his office because he ... her army could be mobilized ... and ... military glory. ... rank and public position. Instead of disappearing ... from view he took a leading part in French politics. ... ministry, to put a crucial test upon his power and ambitions, that an election in Paris ... so that the flower of the French government on the one side and Boulanger's ... popularity on the other might be tested. ... the 27th day of January General Boulanger was elected by over 80,000 majority in Paris. Boulanger's ... into power meant war immediate and ... and to the death between Germany and France. On the 28th war was made to seem a ... only possible, but probable and near, and on the 29th Bismarck took measures to avoid having another war ... of Bismarck's policy, and to him President Harrison owes his relief from the Samoan difficulty."

The Philadelphia Inquirer thus reviews the Administration for the past six months:

... important reform these countries ... within the last few years, and almost being ... in comparison with that of Great Britain. Indeed, the ... United States ...

The Parting President

Post Perry, Powers in America.

The dignity and good humor of Mr. Cleveland and the grace and sweetness of Mrs. Cleveland between the sixth of November and the fourth of March have been remarked upon, but there is no danger that too much will be said of them. It is not every one who can go up stairs easily, and fewer people still can go down stairs with grace and dignity. Seven years ago Mr. Cleveland was mayor of one of our smaller cities, little known through his state, and, if a little known ... ambition to be governor then had any ... he had not yet succeeded in getting other people to talk seriously about it. To-day he is an ex-president of the United States, and although beaten at the polls last fall, a very large ... of his party looks upon him as the only man in sight for 1892. No man in American politics has risen so suddenly and no man has been less changed by his rapid ascent from county and municipal offices to what, from certain points of view, must be regarded as the greatest office in the world. From the presidency he is carried by the inevitable sweep of the hour hand into private life—absolutely removed from every form of political activity. It will make no difference with his bearing, he will be the same self-contained, dignified, yet unceremonious person, without brilliance, but with great strength of mind and purpose, little imagination, but excellent judgment, imperturbable in victory and defeat. that he was last year, or five years ago. If he has felt any bitterness over the last election he has not shown it to the world. He has complained of no one, he has shown no loss of faith in the future of his party, he has done nothing in malice and said nothing in irritation.

It has been complained of Mr. Cleveland that he came little in contact with the people. But he has certainly not been away from them long. When his enemies could not accuse him of nothing else, they charged him with springing a single ... from the ranks of the people into the executive mansion. But the truth is that we never had a president who was more distinctly one of the "plain people" (of whom Abraham Lincoln was a splendid example) than Grover Cleveland. His interests, his sympathies, his ideas, his habits, were those of the great mass of the American people, and not those of the literary class or the political class or the moneyed class. He was more at home with the average citizens who came to the White house sight-seeing than he was with the self-styled statesmen. He enjoyed himself better and appeared at better advantage at the receptions to the general public than at those custom ... required him to give to the official classes and he would have been glad to eliminate the state dinner entirely. Because he was not fond of being stared at by the crowd, and was not of a figure to make a brisk walk down the avenue wholly successful, he was accused of shutting himself away from the people. If President Buchanan occasionally drank across a public bar, and President Cleveland never did, it indicates a whole some change in the tone of the community, and not a development of snobbery on the part of Mr. Cleveland. Unlike any of his predecessors, Mr. Cleveland required that the wives of cabinet officers who assisted Mrs. Cleveland ... at the public receptions should dress as elegantly as they did at the official receptions. He had the White house as beautifully decorated with flowers when the executive mansion was open to whomsoever cared to enter as it was when open to officials. Unlike any of his predecessors he afforded people an opportunity of seeing him with ... Much as he disliked being made a show ... and no man disliked it more he sent ... to the east room three times a week to give the strangers an opportunity to see and shake hands with the president of the United States such as they never had before.

Mr. Cleveland went out of his way on ... needlessly and unjustifiably to the newspaper men of the country, but it was not entirely unprovoked. What he said ... was notoriously true of ... It was in his haste that David said all men were liars ... said something of the same kind ... the press as a whole. But so much has been said about the unjust and offensive ... Harvard speech and Keppler letter that it is only fair to recall the fact that Mr. Cleveland was the only president ... to the press ...

To Debtors and Creditors.

OTTAWA, Ontario, March 15 ...

FOR SALE.

EGGS FOR HATCHING

Brown and White Leghorns!

HAVE YOU TRIED THAT NEW

Club House Coffee!

AT

J. C. KING & CO.'S

No. 25 NORTH TEJON STREET.

Also his T. A. Snider's Preserves and Catsups, California Dried Fruits (specially fine). A large stock of Domestic and Imported goods. In fact he has a King full, and will stand Pat with any Grocery in the city.

Midwood Bros.

—PRACTICAL—

Stone Cutters and Carvers,

AND CONTRACTORS.

G. R. MIDWOOD, - Manager.

We are prepared to do all kinds of ... Also Work, Sidewalks, Flagging and Cement ...

W. S. STRATTON,

Contractor & Builder.

SHOP AND OFFICE—East Kiowa Street.

P. O. BOX 995

Chicago Bakery

ERICSON & GOUGH,

PROPRIETORS.

Next Door to the Postoffice.

DO YOU KNOW THAT OUR

Cakes, Candies, and Ice Cream

ARE SUPERIOR

To any in the city. Our Ice Cream is made from the Pure Article and can not be surpassed.

All orders for Ice Cream and Ices will be promptly filled and delivered.

We also sell Milk in all quantities, and ...

TAILOR-MADE

CLOTHING!

Our garments are made of ... and carefully thrown together, ... like most of the ... clothing. Our goods are made of carefully selected cloths—materials that will wear well and not change color after a month's wear. They are cut stylishly by best cutters, and made up by skilled tailors.

BUY YOUR CLOTHING;

Hats and Caps, Boots and Shoes, Underwear and all kinds of Gents' Furnishings where you are treated ...

SKINNER BROS. & WRIGHT,

16th and LAWRENCE, DENVER.

ROYAL BAKING POWDER

Absolutely Pure.

This powder never varies. A marvel of purity, strength and wholesomeness. More economical than the ordinary kinds and cannot be sold in competition with the multitude of low test, short weight, alum or phosphate powders. Sold only in cans. ROYAL BAKING POWDER CO., ... Wall St., N. Y.

M'LAIN & WRIGHT!

No. 5 S. Tejon St.

Real Estate, Insurance.

Loans Made on Real Estate and Chattels.

NOTARY PUBLIC

FOR SALE

No. 1—The finest improved ... Tejon street.

No. 1—Choice corner on S. Tejon, 6 room house, closets and cellar ...

No. ...

FOR RENT.

McLain & Wright,

No. 5 SOUTH TEJON STREET.

When in Need

OF ANYTHING IN THE

GROCERY LINE!

Do Not Forget to Call on

Thomas Hughes

IN THE ELEGANT

PIKE'S PEAK AVENUE BLOCK.

His stock ... the best the market affords. A full line of

Staple, Fancy and Imported Groceries

Always on hand.

Fresh Vegetables in Season.

GUARDIAN'S APPLICATION NOTICE.

STATE OF COLORADO, County of El Paso, ss.

In the district court in and for said County. In the matter of the application of Alfred ... Lea, guardian for ... to sell real estate.

...

ALFRED E. LEA.

DIVIDEND

... MATTHEW KENNEDY, Secretary.

Coal

... Canon City ... $ 50
... Lump ... 50
Diamond Nut ... 50

WOOD and LIME

WEIGERT & SLATORE,

F. G. ROWE,

Real Estate and Insurance,

Money to Loan on Approved Real Estate Security.

No. 17 North Tejon Street.

FOR RENT:

Furnished Houses.

...

Unfurnished Houses.

...

STORES.

FIVE STORES. Will be built at once. Will have plate glass fronts and be very desirable places of business.

FOR SALE Special.

TWO CHOICE TEN ACRE TRACTS on the Capitol Hill of Colorado Springs. These Tracts will become very valuable for platting.

BLOCK OF TEN LOTS in the north end of the city—a bargain.

"EDGEWOOD"—The beautiful suburban residence of Edgewood, situate one and a half miles from the city, on the banks of Cheyenne Creek. Two acres of land, with fine improvements. Modern house with large airy rooms, bath room, open fireplace, etc.; finely finished in Georgia pine and California red wood. Can be purchased with furniture complete if desired. A bargain.

ONE OF THE FINEST RESIDENCES in the city. Large reception hall, parlor, library, dining room, kitchen and butler's pantry on first floor; 7 rooms and bath on second floor; 4 rooms on third floor; open fireplaces in the house. Cemented cellar, with laundry, furnace room, vegetable room, etc. Water on every floor; lighted by gas; elegantly furnished throughout. Broad veranda; attractive grounds.

PROPERTY ON NEVADA AVE. in the heart of the city; will come in as business property. Lot 37 1-2 feet front by full depth. House of 5 rooms, summer kitchen and bath; can be purchased either furnished or unfurnished.

BUSINESS PROPERTIES.

WEST HUERFANO ST—Property well located; would take ...

also on

TEJON ST—Store building bringing $100 per month rental, $10,500.

N. CASCADE AVE. 100 feet in one of the most desirable blocks on the avenue, under city ditch and adjoining fine improvements; $70 per front ft. ...

N. WEBER ST—Pair of lots under city ditch, north of Columbia street, $1750.

CAHN'S ADDITIONS. I can still sell a few lots in either Mr. Cahn's 1st or 2d addition on easy terms to parties wishing to build.

FIVE ACRE TRACT—... miles from the city; ditch right with it.

N. TEJON ST—Modern cottage, well built throughout; parlor, bed room, dining room, kitchen and bath ... on 1st floor; 2 ... rooms and servants' room on second floor. Hard ... upstairs and down; house artistically painted and papered throughout. $3300

Now is the time to secure a home. There is still an opportunity to secure excellent investments in both improved and Unimproved Property. Parties thinking of Buying, Selling, Renting or Loaning Money cordially invited to call. Carriage always in attendance to examine property.

F. G. ROWE, 17 North Tejon St., Opposite Opera House.

JOHN POTTER

Real Estate & Insurance

No. 13 1-2 S. Tejon.

COLORADO SPRINGS.

Vacant Lots and Improved Property in every part of Colorado Springs, and in all its Recent Additions.

SPECIAL BARGAINS

IN

Parrish's Addition,

Cahn's Addition,

West Colo. Springs,

West Bluff.

CAN SELL ON

Easy Terms, -:- Long Time,

AND

REASONABLE INTEREST.

COLORADO CITY.

I have the largest and finest selection of Lots in Colorado City and Bott's Addition. Nearly all these lots are on the line of Water Pipes. They range in price from $50 to $1,000 and most of them can be bought on very Easy Terms. No town in Colorado has brighter prospects for a prosperous growth in the near future than Colorado City, and no safer investment can be made at this time than in these lots.

MANITOU.

First Class Business and Residence Property right in town. Also lands adjacent in tracts to suit.

ALWAYS MONEY TO LOAN!

On good security at from 8 to 10 per cent, according to security and time.

Fire Insurance in the Oldest and Strongest Companies in the World.

NOTARY - PUBLIC.

BISHOP, GORHAM & VAN KLEECK.

THE WESTERN BUILDING & SUPPLY CO.

DESIGNERS, CONTRACTORS AND

DEALERS IN BUILDING SUPPLIES.

PLANS, DESIGNS AND SPECIFICATIONS

for the

DUNNING BOILERS,

"PERFECTION" RADIATORS,

STONEWARE GREASE TRAPS.

Conant & Newton, Grocers!

We beg to state we have purchased the entire stock of Groceries of the late firm of NISSLER & SON, No. 22 N. Tejon St., and replenished it with all that is needful to make our stock complete of

FOREIGN, FANCY AND DOMESTIC

GROCERIES

We are now ... to ... and customers the best of goods at ... satisfactory prices. We respectfully solicit your patronage.

W. L. CONANT, Manager.

A. D. CRAIGUE & CO.

Carry the Largest Stock and Best Assortment of

STAPLE **GROCERIES** FANCY

OF ANY HOUSE IN TOWN.

Also Fruits and Vegetables of every description in their season. They are sole agents for the celebrated Pineapple Hams and Breakfast Bacon. They will make it your interest to trade with them. Special inducements offered to the city trade in Fancy Groceries, Foreign and Domestic. ... will go away smiling and happy all the day long. It will certainly be to the advantage of everybody needing goods in their line to give them a call before purchasing elsewhere.

No. 24 North Tejon St. Colorado Springs.

SKINS, FURS, RUGS AND ROBES.

Live and Stuffed Birds, Indian and Mexican Curiosities. Cash paid for Skins ... Heads and Specimens for Taxidermy.

STOVELL'S CURIOSITY SHOP, No. 16 N. Tejon Street.

Lowest Prices Ever Offered!

I will sell at the undermentioned prices. I can sell cheaper any other firm ... all my beer and buy everything by the CAR LOAD.

AURORA BEER.

1 Dozen Quarts $2 50 | 1 Dozen Pints $1 60

BEER		WINES	
Anheuser Beer, 1 doz quarts	$2 50	Bordeaux Claret, 1 doz quarts	$5 00
" " pints	1 50	" per quart	50
Budweiser Beer, 1 doz pints	1 60	Hock, 1 doz quarts	5 00
" quarts	2 50	" per quart	50
Milwaukee Beer, 1 doz quarts	2 50	Fine California Wines as made	
" pints	1 50		
Golden Pilsener Beer, 1 doz quarts	2 25	Port per gallon	$1 50
" pints	1 35	Sherry per gallon	1 50
... Brewing Co., 1 doz pints	1 00		

Henry LeB. Wills

Real Estate & Insurance

Notary Public

AND

COMMISSIONER of DEEDS

MONEY TO LOAN

On Approved Real Estate Security.

FOR RENT FURNISHED

...

FOR RENT UNFURNISHED

...

FOR SALE SPECIAL

One of the best desirable ... on North Cascade Avenue ...

...

FOR SALE

I have a long list of ...

No. 19 E. Tejon St., Colo. Springs.

ATTORNEYS-AT-LAW.

LUNT, ABBOTT & PHELPS, ...

J. E. McINTYRE, ...

JOHN DeWITT PELTZ, ...

PHYSICIANS.

F. A. HART, M. D. ...

DENTISTS.

DR. W. FOWLER, ...

DRESSMAKERS.

MRS. S. STONE, ... fitting a specialty.

ALBERT E. PATTISON,

Attorney and Counsellor at Law

Opera House Block, ...

COLORADO SPRINGS.

L. F. DWINELL

No. 10 N. Tejon St.

REAL ESTATE, LOANS AND INSURANCE

ESTABLISHED 1873.

El Paso County BANK.

CAPITAL PAID IN ...

SURPLUS ...

Drafts drawn on the ... United States and Europe.

WM. S. JACKSON, Cashier

J. H. BARLOW, Assistant Cashier

F. E. BAXTER

Civil Engineer

F. BRUSOE,

Contractor and B...

17 E. BIJOU STREET

AMERICAN H...

"Old Reliable"

Denver's First Class ...

NEWSPAPERARCHIVE®

NEWSPAPERARCHIVE®

HIS PREDECESSORS.

REMOVAL!
The First National Bank will occupy the east room in [illegible] Peak Avenue, dur-

WHO CARRIES THE BEST LINE OF CLOTHING FOR THE LEAST MONEY?
BOONE!
Who has the best stock of Clothing and Fur-

SUPPLEMENT. | COLORADO SPRINGS GAZETTE. | SUPPLEMENT.

COLORADO SPRINGS, COLO., SATURDAY, MARCH 16, 1889.

UNHAPPY ROYALTY.

Some of the Skeletons in the Royal Closets of Europe.

Hereditary Insanity in the English Royal Family.

Brutality of the Grand Duke Sergius of Russia

PARIS, February 25, 1889.

As happy as a king! Never did this time-honored adage appear to rest upon a narrower basis of truth than just at present. Nor is this fact due to the troubled state of the nations, or to the growth of republican or nihilist ideas in the various kingdoms of Europe. There is scarcely a royal family in this most famous division of the world that has not its metaphorical skeleton carefully hidden away in a concealed closet in its private apartments. Sometimes not so much as a finger bone of the grisly and guarded inmate ever becomes visible, but in other instances the ominous rattle of the well concealed bones is audible above solemn strains of coronation marches and the gay melodies of court balls and concerts.

Take, for instance, the royal family of England. In Queen Victoria, once famed as being the happiest woman in the world, we see now an unconsoled and inconsolable widow, whose grief for her lost husband would be most touching if it were not so selfish. What interests has not her majesty [illegible]duced to this persistent and long continued mourning!

And, moreover, above the whole of the English royal race hangs the dread shadow of hereditary insanity, a cloud which has, in one instance at least, sent forth its much feared lightnings in the present generation. For it is a well known fact that the malady that some years ago afflicted the Princess Christian (Princess Helene) was a type of melancholy madness, and though it has been cured for the time being there is no precaution that can be taken against its re[illegible].

Perhaps the rarest form of happiness with which royal marriages are usually blessed is conjugal felicity. One would surely have thought that the union of the Prince of Wales in his twenty second year with "the loveliest princess in all Christendom" would have ensured, for the future king and queen of England, a measure of that bliss which was so largely the share of the young husband's parents.

We need not enter into the scandalous chronicles of the day to recall the well known fact that the fair Alexandra has been anything but a happy wife. She found, awaiting her first arrival on English shores, a lady of rank who had vowed to make the young bride rue the day that she consented to espouse the Prince of Wales, and it is said that this sinister dame scrupulously fulfilled her vow.

Then came a divorce suit in open court which dragged forth the name of the prince into the full light of a scandalous publicity. But the final blow to the peace of the princess was dealt at the period of her husband's illness, several years ago, when an attack of typhoid fever came near costing him his life. His gentle wife was his devoted and indefatigable nurse, waiting upon him night and day. One evening, at the height of the malady, the princess was bending over the invalid, applying a cooling lotion to his forehead, when suddenly he threw his arms around her neck, drew down her head and kissed her repeatedly, with the exclamation of "Agnes! my darling Agnes! Have you come to me at last!" Recognizing in this way a name that had at that time been much coupled with that of her husband the unhappy princess is said to have sunk into a swoon upon the floor. Of later years she has been compelled, like Catharine of Braganza, the luckless wife of Charles II., to smile upon and to return the salutations of the women who openly boast of their success in usurping her place in her husband's affections, and to behold the gracious smiles and hand kisses of her spouse bestowed upon fascinating actresses while disporting themselves upon the stage.

The czar of Russia and his admirable wife have a skeleton in their palace closet which is labelled "Apprehension of Assassination." Nor is this the only grief that haunts the family. The emperor's second brother, the Grand Duke Alexis, now nearing his fortieth year, is not married, and will probably go unmarried to his grave. Few persons recollect or realize the conjugal tragedy that marked the early years of this intelligent and handsome prince. He fell in love, long years ago, with a young lady attached to the household of his mother, and, like an honorable man, he made the woman that he loved his wife. The fact of this marriage came to the knowledge of his father, who at once caused the young couple to be separated by the full exercise of his despotic authority. The grand duke was sent off on a voyage round the world, his marriage was annulled and his wife compelled by threats of banishment to Siberia and of total separation from her child, a boy of extraordinary beauty and engaging qualities, to consent to a second union with an obscure physician. By this measure all possible reunion with her royal husband was rendered impossible. The subsequent marriage of Alexander II. to the Princess Dolgorouki, though only a morganatic one, might, you would think, have taught him a little human feeling towards his son, and that son's wife and offspring.

In this tragic story, it is said, is to be found the reason why the Grand Duke Alexis, though legally unmarried, has refused all negotiations for a royal alliance. After the marriage of his younger brother, the Grand Duke Paul, he will be the only single one amongst the brothers of the reigning czar.

The conjugal unhappiness of his sister in law, the Grand Duchess Sergius (Princess Elizabeth of Hesse Darmstadt) who is famed as being the most beautiful princess in Europe, is matter of public notoriety. Something of the coarse brutality of Peter the Great without any of that monarch's transcendent genius seems to be revived in the nature of her husband. He treats his wife, the daughter of Princess Alice of England and grand child of Queen Victoria, as a drunken trooper might a camp follower whom he had espoused behind a baggage wagon. There are even whispers of personal violence and of brutal actions of a coarseness that is perfectly indescribable. All the influence of the czar and of Queen Victoria have more than once been put to their full test to prevent this fair and high spirited princess from leaving her husband and obtaining a divorce. Owing to her exceeding beauty, the Grand Duchess is by no means a favorite with her sisters in law, the Czarina and the Grand Duchess Vladimir. These ladies were both beauties in their day, but they are no longer young, and their charms are beginning to fade, while those of the radiant Elizabeth are in the full bloom and splendor of early womanhood, as she is not yet twenty-five.

The skeleton in the palace closet at Madrid bears the ominous title of Scrofula. That disastrous hereditary malady has set its mark on the florid coarseness of the complexion of the ex Queen Isabella, it conducted the poor young King Alphonso to an untimely grave, and its poison is mingled with the blood that flows in the veins of the present child king and of the little Infantas, his sisters.

Constant and close intermarriage has wrought havoc with the health of the family of the Duke de Montpensier, whose wife was the Infanta Louise, sister to the ex-Queen Isabella. Of his once large family only two survive, the Countess de Paris and Prince Antonio, the latter being notoriously half-witted. Yet, in spite of this marked token of Nature's vengeance for disregard of her laws, the duke married his fairest daughter Mercedes to her first cousin King Alphonso, and only the death of another daughter, Donna Christina, prevented her from becoming queen of Spain after the death of her sister. And the wife of the Infante Don Antonio, the Princess Eulalia, is his first cousin as well.

Ill-health is also the bane of the royal family of Italy. King Humbert has not wholly recovered from an attack of congestion of the lungs which came near proving fatal to him a few years ago and the traces of which have never been wholly eradicated. His only child, the crown prince, inherits his consumptive tendencies, and the health of this precious heir to the crown is a source of constant anxiety and unceasing watchfulness to his devoted parents.

Insanity in its most violent and incurable form is the doleful appanage of the royal house of Bavaria. It has also entered the otherwise prosperous house of Danish royalty, in the person of the Princess Thyra, Duchess of Cumberland, who was a short time ago placed under medical care and in close restraint on account of her mental infirmities.

The mad empress Carlotta of Mexico dwells, a tragic figure, in one of the palaces of her native Belgium. Her eldest brother, King Leopold, is afflicted with an incurable ulcer on one of his legs, which probably preserves him from some worse form of illness. The Count de Flandres, the younger brother and heir to the throne, is stone deaf.

A comical story is told of how one summer evening, the count was indulging in a bath in his suite of apartments situated on the ground floor of the palace. His valet had neglected to close the shutters, and when the future king of the Belgians stepped out of the tub and began, as is his wont, to dry himself thoroughly by walking up and down, the crowd that speedily collected in the street outside had a remarkably good view of his royal highness. The sentinel at the palace gate, perceiving what was going on, gave warning to the attendants within. But the count had bolted the door of his bath room so it was only by resorting to the expedient of sending some one to climb up to the windows and to shut the shutters from the outside that the prince was concealed from the gaze of his brother's subjects, for all knocking and calls at his door had remained unheard.

The great grief of the king and queen of the Belgians is the loss of their only son, a handsome promising boy, who died some years ago. For a long time Queen Henriette was unable to bear the sight of the vigorous young son of the Countess de Flandres but of late years she has overcome this feeling and is very fond of her nephews.

Another source of unhappiness to this royal pair is the very bad way in which the marriages made by their eldest daughters have turned out. The Princess Louise, wife to Prince Philip of Saxe Coburg, resents, with all the natural indignation of a spirited royal lady, her husband's constant infidelities, while the conjugal misfortunes of her younger sister, the unhappy Archduchess Stephanie, have of late been so fully brought before the world as to require only a mere mention here.

Apart from the ill health of the queen of Sweden, the parvenu Swedish royal family would seem to have escaped from the pains and perils that environ the destinies of the long descended monarchs of Europe. The race of Bernadotte may, so far as the outside world can judge, be pronounced perfectly happy, both in public and in private life, as becomes the representatives of a monarchy which was founded on a good action. For it was the kind and humane conduct of General Bernadotte to certain Swedish prisoners, whilst he was still an officer in the French army that led to his selection by the authorities of Sweden as the heir to the throne of that country.

The present king enjoys the confidence and affection of his people, his eldest son is well married and is the father of a thriving family. His second son, Prince Oscar, has just made a love match with the full consent of his parents, and the third one, Prince Eugene, is an embryo artist of great promise. If the palace closet at Stockholm contains a skeleton it must be a very small and insignificant specimen, for the outside world sees and hears nothing of it.

The Grand Duke Louis of Hesse Darmstadt lost his incomparable wife, the Princess Alice, and two of his children as well, by diphtheria a few years ago. Prior to that affliction, his eldest son was killed by a fall from one of the windows of the palace. His morganatic marriage to Mme de Kolemine was peremptorily broken by the influence of Queen Victoria.

The king of Portugal is in very weak health, and his brother Don Augustus, Duke de Coimbra, is also ill.

The emperor of Brazil has returned to his dominions with a shattered constitution, after an illness in which his life was despaired of.

The king and queen of Roumania are childless, and the accomplished "Carmen Sylva" seeks in literature a consolation for the unforgotten loss of her little son.

King Milan of Servia and his beautiful wife have given to the world a sample of as virulent a type of a matrimonial quarrel as ever found its denouement in a divorce court.

As happy as a king! Which king, O seeker after earthly bliss, would you like to imitate? The king of Wurtemburg, the scandals and follies of whose daily life have recently been made public, and whose squabbles with his strong minded wife, Olga, of Russia, once celebrated as being the most beautiful princess of Europe, are by no means kept secret? The king of Holland, also, after a life spent in dissipation, is dying by inches, and who saw his two sons go to the grave before him, one carried off in the prime of life from the results of an existence of wild folly, and the other dying an idiot? The emperor of Germany, suffering from the effects of bad health and a worse temper, and with insanity threatening his children from both the father's and the mother's ancestry? The emperor of Austria, heart-broken in his old age from the loss of his only son in so tragic and mysterious a manner, and with his youngest daughter a sufferer from constant attacks of epilepsy?

THEODORE STANTON

[illegible]

New York Sun.

Twenty clerks of a leading fire insurance company have formed a close corporation for the purpose of investing their savings in the reinsurance of risks which are not considered first-class by the company which accepted them. A preliminary capital of $500 has been subscribed, and the clerks say that they have obtained the authority of the company by which they are employed to make all applications for reinsurance in its name. This will facilitate their operations, as it has been customary to interchange as a mark of courtesy this kind of business, provided the company to which the application is made is not already interested in the risk. A finance committee of three superintends the investments of the new association, and the greatest care is taken to select only those risks classified as headstrong.

This novel method of gambling has turned the heads of the clerks of other companies, and the officers of the more conservative institutions have adopted urgent measures to nip it in the bud. It has been customary to allow the clerks all the perquisites and brokerage attached to any business they may influence, but this new scheme has never been equaled for audacity and far-reaching consequences. The promoters claim that it is less demoralizing than horse racing, faro or lottery, that it yields much larger returns and can be carried on in a legitimate way.

THE HOTEL DROUT.

A French Journalist Describes the Famous Auction Rooms.

Some Impudent Frauds in Paintings and Bric-a-Brac.

The Great Establishment and the Men Who Rule it.

PARIS, March 3, 1889.

The rage for bric a brac has somewhat abated since I published my book, the "Little Mysteries of the Hotel des Ventes," which was a first attempt at divulging the tricks and devices of auctioneers and salesmen in their dealings with the public at the well known Parisian auction rooms in the Rue Drouot. The work has gone through several editions and is at present out of print.

But the hotel still flourishes, and although the famous "Bande Noire"—as the ugly crew of sharpers within its precincts were called—may at the present writing be somewhat of a myth, the dealers still find it worth their while to keep [illegible] buyers out of the market, and they practically do so. If, however, you wish to crush all the knowing ve dols of various works of art, and you say to yourself I will have that thing ca[illegible] handle, or, I will have that gold snuff box you may perhaps succeed, if your purse be long enough.

Every gentleman buyer, who strays inside this ugly building should know that in nine out of ten, if he ventures to bid for an article put up for sale, it is the owner of that article who bids against him. There is nothing to distinguish the owner from the rest of those in the crowd. He will take up the article like anyone else, look at it attentively, put it down, again ask to see it, and scrutinize it as if he had never seen it before in his life. After this sham play, he will risk a good round bid, and follow it up against you through thick and thin, or as long as thinks he can do so without peril and until a certain sum is attained. He will then stop short, and the article is knocked down to you.

If the auctioneer knows the buyer, he merely writes the name of the latter upon a sheet of paper, or upon the register opposite to the lot sold, otherwise the buyer must pay at once for what he has bought and settle the auction fees, which vary from 5 to 30 per cent.

The Hotel Drouot is without exception one of the least inviting buildings in Paris. It is more like a prison than anything else, and fully deserves the nickname of Mazas, which is given to it by the dealers. The walls outside are profusely covered with multicolored posters announcing the sales about to take place under one or another of the eighty-two commissaires priseurs or licensed appraisers, to be found in Paris.

Of these appraisers the best known is M Chevallier, the successor of M. Pillet. He has more customers because his fees are little and not over amiable, because he ran up prices a third higher than any of his colleagues, and made himself quite a reputation that way. M. Escribe, the [illegible] of politeness and amiability, comes next in the public estimation; while M. Delbergue Cormont is noted for the most scrupulous honesty in all his dealings. These gentlemen who wield the hammer [illegible] in so strange a fashion at the Hotel Drouot are all ministerial officers, that is, they are appointed by the Minister of Justice, and their decisions are in every case as good as law inside the auction rooms. They form an important body of men and are among themselves the proprietors of the Hotel Drouot.

The sale of an auctioneer's office may be worth from $30,000 to $40,000, and before a man is admitted as an auctioneer he must deposit a considerable sum, as caution money.

Formerly the auctioneers were less rigid in exacting an instalment in money when an unknown person in the crowd handed in his card, which too often bears a fictitious name and address. The rightful owner of the article sold very often failed to call on the auctioneer the next day for his money, as the latter, whether duped or not, is bound to pay the full price of the thing sold. The auctioneer thus not unfrequently found himself the unwilling possessor of a piece of furniture eighteen feet high, a picture four yards square, or a set of armor weighing three hundred pounds! This was incurring too heavy a responsibility, hence the new ruling.

On afternoons of great picture sales in the season—from the close of November until the end of April—the Hotel Drouot is a characteristic sight in Paris. All the great amateurs flock to the place, with the most noted dealers from all parts of the world—the latter having often a kind of ambassadorial quality as the representatives of European governments. The sales begin about two o'clock, but from three to four is the [illegible]. The order marked upon the catalogue is not always kept, the different lots are sold as the auctioneer may think expedient, and as from three to four o'clock the rooms are usually at their fullest, the best articles are then put up for sale. It is no uncommon thing to have a single afternoon's sale in one room realize $200,000, a hugely disproportionate share of which is swallowed up in expenses.

The purchaser of pictures or curiosities at the Hotel Drouot should always have present to his mind the legal maxim, *caveat emptor*, for the most knowing collector may be cajoled by the traps that are laid for him. If an intending purchaser is morally certain of the genuineness of the article exposed for sale, let him buy and run his risk, for if he can trust to his own judgment he will thereby enhance the value in his own eyes of the thing acquired. But as he values his money, or his reputation as a connoisseur, let him not trust too implicitly to the expressed opinion of the dealer.

The fact is that dealers in general are a sorry set of rogues. Their speculations in pictures are just as tricky as speculations in stocks. They get up corners, they run up prices and form rings, they let each other in, and they let the public in with a barefacedness that is simply astounding.

When a painter is in the height of his fame, his pictures are quoted at a given price. They are worth so much or nothing. If one of his productions no matter how inferior passes a second time through the Hotel Drouot and does not fetch the fashioned price, it goes back home to the dealer's salesroom, where he piles up his stock in trade of bric-a-brac. Thus, the amateur who buys for his gallery a name and not a work finds himself exposed to pay twenty times as much as the picture is worth. Some will say, "Serves him right; he cannot be made to pay for his pure proud ignorance too dearly."

This might be so, if the public taste were not falsified by such practices. People who have suddenly made large fortunes have been persuaded to buy only medium pictures, because the authenticity of a Titian or a Rembrandt may be questioned. Large sums are too often expended on pictures which at the annual exhibitions draw a smile on every cheek, while the old masters are neglected and forgotten. Equally well might we [illegible] of autographs, for fear of being deceived in the acquisition of an old and precious manuscript, collect the invoices of his bootmaker, because he knows them to be authentic.

The French have done much to propagate an excessive admiration for modern pictures, but the Americans have [illegible]. Yet it is probable that from the latter also will come the remedy. Let the young American lady, so clever, so spirited, make a point of mastering this question as effectively as she has the knowledge of bric-a-brac. Naturally talented as she is, she will soon see that this is not real art. Let her study seriously the manner of ancient masters in continental galleries; she will soon get to love and admire them, and acquire by comparison that sureness of vision which is the only safeguard against imposition.

It cannot be too widely published, for the benefit of this class, that more than half the pictures and studies signed Fromentin are by Paul Delamain an artist who studied Algeria before Fromentin, and whose sketches and studies were bought up at his death and prepared by the dealers. Numbers of pictures signed Jules Dupre are by Victor Dupre, only the dealers have tricked the signature. Of pictures by Diaz there is a well known manufactory in the Rue Bonaparte; and the dealers manipulate largely the signature of Richet, the natural son of Diaz, who has thoroughly caught the trick of his father's painting. Vernon, too, who is the real author of some of the masterpieces signed Hobbema, has frequently been tampered with by the dealers; and Lanquet has painted scores of works to which the signature of Diaz or of B[illegible] has been affixed. Quantities of sketches and studies sold as by Theodore Rousseau are by Kreyder, the flower painter, who worked for a long time in Rousseau's studio at Barbizon, and who left a heap of his canvasses there when he came back to Paris.

At the Rousseau sale Kreyder was astonished to find his studies sold as those of Rousseau. Kreyder did not protest, for he had nothing to gain, and the blunder amused him. As for Courbets, everybody knows whence many and many a Courbet comes. Towards the close of his life Courbet, being obliged to produce a great deal, and rapidly, divulged the secret of his palette to some of his pupils. Among the most devoted collaborators was C. Pata, who accompanied him in his exile to La Tour de Peilz, and acquired thoroughly the thick color, the bold stroke, and the knife tricks of the master of Ornans. Now, C. Pata is quite a remarkable painter, and, like Troubbert, he sells his pictures as his own, only the dealers insist in changing the Patas into Courbets.

At Rome and Naples the forgers devote themselves especially to counterfeiting the work of the living painters, such as Detaille, de Neuville, Meissonier, and also the late De Nittis. For [illegible] of the picture of the "Place des Pyramides" bought of the French government for the Luxembourg Museum, there exist to my certain knowledge no fewer than eight forgeries. At Geneva, too there is a considerable manufactory of false Courbets, Corots, Rousseaus and Daubignys and I fear that a thorough examination of American picture collections would reveal the sad fact that most counterfeiters have found hanging room and honor in "le pays des dollars," the country of dollars.

In the matter of old masters everybody knows how difficult the expert's task is and after all how little it is worth. Gherardi copied Giulio Romano, Boonvicino made portraits that were mistaken for the work of Titian, Ercolino del Castel was the [illegible] of his master, Guido Reni; Murillo, during his lifetime had a swarm of counterfeiters at Seville. The moral of this is, do not buy pictures for the sake of the signature, and do not place unlimited confidence in the opinion of experts.

One would suppose that an expert in pictures ought to know something about pictures. This, however, does not necessarily follow. I have at home quantities of catalogues which exhibit the most ludicrous blunders imaginable. For instance in one of these I find "Portrait of Louis XV. by Velasquez," who lived under Louis XIII.; in another: "Portrait of Mme. Deshoulières by Francois Boucher," who was about six years old when the lady died; in a third: "Passage of the Red Sea, by M[illegible]." There is one artist who has made the fortune of ten picture dealers, with imitations of Leonardo de Vinci, Zurbaran and other great masters. And sometimes a spurious picture is detected, strange to say, on account of its superior qualities. Rosa Bonheur detected a counterfeit in which the bitumen of some animals ploughing was [illegible] with a degree of strength which she admitted to be beyond her powers.

The foreigner, whose pockets are filled with newly made money, seldom visits Paris without taking a stroll over the rooms of the Hotel Drouot. He gazes at the curios exhibited, and the fever to purchase something or other comes over him. Why should not the plates on show be genuine? They are ugly enough he thinks to be ancient; and if they are imitations, who will know it in Oshkosh or Valparaiso? He buys a dish for a Luca della Robbia, and learns too late that a company exists "for the manufacture of Luca della Robbia ware," and that this company has a capital of one million francs, divided into two thousand shares of five hundred francs each.

The knavery is not new. Many such companies have been formed and run with marked success for the last twenty-five years. The sums [illegible] in spurious Rouen, Strasburg and Nevers faience since 1860 cannot be accurately estimated. There is [illegible] faience factory in France which [illegible] to have thrown [illegible] of caution. They [illegible] price lists to general dealers, [illegible] in this wise: "First quality, extra, merchandise made old, so much." A few years ago every dealer who had an important position made a specialty of the works of Palissy. Every old house which had anything in common with the epoch in which the great potter lived was attributed to him; and when a rage for his productions had been created, hundreds upon hundreds of imitations were launched upon the market. By-and-by this fraud broke down, but the dealers, who had meantime discovered that the public is eminently gullible, were ready with others. They had the marks of time and hard usage adroitly placed upon new ware by a variety of ingenious processes, and could produce at a moment's notice an old Rouen which passed to be a veritable [illegible].

It was [illegible] time before they dared to begin the forging of [illegible], but when they did enter upon it they did it wholesale. A clever amateur can take a common white plate worth fifteen sous, decorate it in imitation of *old fond de cuir* Rouen faience, put a tiny cupid with his quiver in the midst of an odd and rather angular blue, yellow, and black ornamentation, and can give this to a dealer, who will in time sell it to some rich, and possibly to a cultivated, American, Englishman, Russian, or native of Rouen even, for $500 or $600. Is it any wonder that the dealers get rich?

It remains to be said that many of the imitations are quite as beautiful as the originals. The public needs only to secure them at a reasonable price, and to have them in no way confused with the older ones. France produces Sevres porcelain wholesale, and Limoges enamel is well represented. The new stuff is laid in damp earth for a month, and then is antedated 300 to 400 years, to suit the proclivities of the purchaser. Articles of the time of Henri II. are made all the year round. They are subjected to chemical action, and become antique in a trice. As to vessels of Roman clay, you can procure them by the cart load, with exact dates of [illegible] the emperor who reigned at the epoch when they were made.

Prints, when stained or injured, are bleached and mended. They may be repeatedly dipped in water and dried in the sun; or, if this fails, may be soaked with a mild solution of chloride of lime or cyanide of [illegible]. Should the stain still hold, [illegible] may boil them in coffee, and so get an [illegible] that [illegible] throughout. The latter method can only be used in a comparatively old engraving. The coloring process is often resorted to by second rate dealers in prints, even when they are not stained, in order to give them a fictitious value. Many good engravings or etchings by the old masters have imitations more or less in appearance the original work and signed with the artist's name. These are "aged," as it is called, put into handsome frames, and deceive a wonderful number of connoisseurs. Most of the very old and rare copper-plate engravings, those of Mantegna, Mark Antonio, Schongauer, Luc of Leyden, Albert Durer, and others, are counterfeits. As for Rembrandt's etchings, it is notorious that the market is full of imitations of them, which may be had of all sizes and prices, and in all sorts of conditions.

There is a great demand now-a-days for antique articles of furniture, and it has given birth to a world of sham antiquities. An army of handy craftsmen are busily engaged in the manufacture of these wares, which are palmed off on confiding people as being two or three hundred years old, and dating from any desired landmark in history. Old chairs, old tables, old dressers, old bedsteads, and old anything, even if made last week, have great value in the eyes of many persons satisfied with antiquity in appearance. Worm-eaten furniture is now one of the rages. This stuff is easily produced with the aid of bird shot, which is fired into it. Old houses torn down furnish worm-eaten timber, which is turned to good account in fabricating old sets of furniture. Old [illegible] boxes, mediæval bellows, gilt dressers in Louis XIV. style, [illegible] and brass [illegible] of the fourteenth century, candelabra, and even old [illegible] find purchasers as fast as the antique wares can be made by skillful artisans in [illegible] way [illegible]. Old coins and Regency clocks are cast by the ton every day in Paris, but they are very scarce and bring fabulous prices.

The man who buys for his own use, or for his own comfort, had better abstain from articles such as these; but with [illegible], or, perhaps, a good deal of time and patience, he may at the Hotel Drouot, be able to get [illegible] of the ordinary necessaries of life, such as tolerably good furniture, and other things, probably for less money than he would have to pay at a shop. If, however, the legs of his chairs break within the first week, he is absolutely without redress of any sort. And if his purchases [illegible] at auctions, so often do [illegible] very difficult [illegible] when the articles have been brought home to what they did when [illegible] at, in the excitement of competition, he has only in Paris, [illegible] and put up with it.

HARRY [illegible]

New York, March [illegible]

[illegible]

E. J. EDWA[illegible]

[illegible]

NEWSPAPERARCHIVE®

QUESTION OF BEAUTY.

How to Preserve the Beauty of a Woman's Face

Treatment of the Eyelashes With Walnut Juice.

No Excuse for Either Ugly Teeth or Wrinkles.

What is beauty?

"If the devil were asked this question," says Voltaire, "he would answer: A couple of horns, four claws and a tail." If this is so, then his earlier education has not served him any, and Lucifer is degenerated and fallen indeed.

We have accepted the Greek type of beauty as perfect, and the degrees of beauty all over the civilized world are decided by this infallible standard.

What is more exquisite than a marble Venus?—unless it be the Venus vivified with color in her lips and light in her eyes, playing tennis or dancing to one of Strauss's waltzes, when she is not only exquisite but entrancing.

Form is most important. Coloring and a fine skin will not make a fine face strictly beautiful unless the features are regular and the head and face of perfect contour.

The eyes should be set horizontally, having neither an upward nor downward inclination, not too far apart nor too close together. The nose should be placed at an even distance between the eyes, joining the forehead in a subtle curve, the lower portion straight, to emphasize the surrounding curves of the cheeks and lips. The "mouth like a Cupid's bow" is very beautiful, perhaps the most beautiful in a young girl's face, but there is another type of mouth that vies with it, where the lips, boldly curved, but not turned upward at the corners, ... an expression of dignity and sweetness. The under lip should always be a little fuller than the upper.

The distance from the eyes to the tip of the nose, and from there to the chin, should each be one fourth the length of the face; the mouth should be set at one-third the length of the nose and chin, the chin should taper slightly to form an oval outline of face.

Nevertheless, with features which do not come up to the ideal, a girl will be ... "pretty" if she has smooth, clear skin, bright, animated eyes, and good teeth.

These are the three essentials. It is in everybody's power to possess them, unless suffering from an incurable d...

In regard to eyes, they can be improved to a wonderful degree by care. The beauty sleep, which is secured before midnight, is of the greatest importance. In the morning the eyes are thoroughly rested, and if a short walk in the fresh, bracing air is taken for fifteen minutes before breakfast they are left clear and sparkling. Bathe the eyes in cold water every morning, keeping the lids shut. In sewing, always turn your face from the window, and thus avoid the tiny but penetrating draughts which always find their way through the crevices of a ... ...

If the lashes are scant, cut the extreme tips once a fortnight; if they are white, or too light in color to give a pleasing expression, they may be intensified by staining them with walnut juice or by a very slight, careful use of ... of brown ..., used by gentlemen to color the mustache. A discriminate use of this is very necessary. There are women who apply it as they would polish on a stove. They appear ignorant of the fact that the eyes which look "as if rubbed in by a dirty finger," which novelists delight to describe, must be rubbed in so by nature or the effect is a "dirty" one, altogether different from that sought after.

Irregular hairs in the eyebrows should be pulled out and a blunt needle point put into the tiny opening afterwards, which inflames it a little, and in healing ... it up. Electricity is a great factor in removing superfluous hairs, but unless applied by a reliable physician would be dangerous. To strengthen the eyebrows rub two or three drops of oil of cajuput into the skin occasionally, rubbing the eyebrow outward from the nose.

There is no excuse in these days of perfected dentistry for ugly teeth, whether discolored or crooked. Unless discolored by ... certain medicines, they can be cleaned by a dentist, and if crooked they can be straightened. Clean teeth and clean nails are significant marks of refinement. Never neglect them. The teeth should be brushed two or three times a day and always on retiring. I know of no tooth powder better than plain, camphorated chalk used with a little white castile soap.

In regard to the complexion, Dr. Bulkley, the skin specialist, says: "A certain amount of friction applied to the face daily will do much to keep the pores open and prevent the formation of black and red spots, so common in young people. I generally direct that the face be rubbed to a degree short of discomfort and that the towel be not too rough." The same authority advises the use of soap in washing the face, but it must be good soap. Be particular regarding the quality, and never mind the scent. Cheap soap, perfumery to hide its rancid qualities, has done more towards ruining complexions than anything else. An hour's rapid exercise every day will give a color to the cheek like that of a blush rose. Skating is an excellent pastime for health and beauty.

Mrs. Langtry's ... ... to practice fencing for an hour each morning ... ... This practice gives a gentle ... ... and softens the skin by ... ... the blood. She is careful to keep ... ... and holds to the good ... English idea of wearing ... walking boots with low heels when on the street. Fencing and skating are not within every girl's reach, but an hour's vigorous sweeping will have the same effect and the hands can be protected by a pair of thick gloves. Wash the broom ... you cannot dust the wood.

If you would avoid wrinkles keep the ... ... laugh so ... and let the light of laughter flash sympathetically from the eyes. Do not shape, and purse your lips ... ... band, do not screw your face into ... grimace when you laugh, and thus plough a network of fine lines about the eyes. Wrinkles properly speaking come only from age, and these lines about the eyes in young people are called by some novelist—I forget who at this moment—"ridges in which laughter lurks." Very pretty in idea, but the girl who cultivates these laughter ridges by constantly stretching the muscles of her face will find herself with crow's feet about the corners of her eyes long before these signals of age should appear.

The arrangement of the hair has much to do with the general appearance of a woman's face. People with long faces should never part the hair in the centre, while it improves a woman with a face remarkably short. It is better, however, not to part the hair at all. If naturally wavy, let it fall as it will, shading the ... ... There are not many women with hair of this order, which will give the classic softening effect we notice in Grecian statues, but a very similar one can be obtained by cutting a small portion of the front hair, curling it loosely, and ... ... love-locks on the brow. This custom is carried to an ugly extreme in the thick, straight bang which many women wear almost to their brows. If it were their intention to obliterate any intelligence they possess in expression they could not hit upon a better fashion than the bang at its worst. A beautiful ear should be twice as long as it is broad; it should incline slightly backward and lie close against the head at the upper point. For ears that project in an unsightly manner there appears to be no remedy.

During the intensely cold weather, when the ears become nipped and numb by the frost, it is well to wear a lace scarf tied over them, and this, worn under a ... fitting velvet or fur turban, is sometimes very becoming. Red ears are as undesirable as a red nose, and by keeping them at a natural heat this can be prevented.

An ugly mouth can be improved by cultivating a pleasant expression. For pale lips physicians recommend iron, which makes blood. If taken in pills it will not injure the teeth. I know one woman who commenced them in small doses until she reached nine each day (three after each meal), and at the end of two months she was metamorphosed from a pallid, dull eyed languid creature into a brisk, healthy specimen of young womanhood, with rich color in her lips and cheeks.

A high authority on art states somewhere that it is strange that dimples so admired in these days are not portrayed in any antique ideal of any consequence handed down to us ... ... the old masters saw no beauty in dimples. It seems unlikely, for there is a certain roguishness in a dimple impossible to resist. A teacher once said to me:

"You see that little girl in the corner? It is by an effort that I bring myself to punish her when she does wrong, for when she looks at me with a faint, regretful smile and the dimples come and go in her cheeks I want to kiss her instead."

Our modern belles have realized this fact, and cry, "Hey for a dimple! Can it be imitated? Can it be cultivated? Can it be bought?" Yes, maidens of Gotham, it can be bought. Have you a hundred dollars to pay for a dimple? If so, go forthwith and buy it for some where in this town and no doubt in many others you will find a physician who will make a dimple in your cheek, in your shoulder, in your arm for $100 apiece. I once saw a woman who had a dimple near the left corner of her mouth which she had purchased for that sum. By a very skillful operation a little piece of the muscle had been taken away and the result was a dimple which seemed perfectly legitimate, and not the base little fraud it really was.

EVELYN MALCOLM.

Terrible Tragedy

AUSTIN, NEV., March 15.—A terrible tragedy occurred at Italian canon, twelve miles from here yesterday. Samuel Randell killed his father-in-law, George Hosking, and also his brother-in-law, shooting them with a shot gun. He then took a horse and rode three miles to a lower ranch, entered the kitchen of the house and with a pistol shot killed Mrs. Hosking and then ended his life in a like manner. The shooting is the result of a division of the property and family troubles. The bodies were brought here late last night.

The President's Visitors.

WASHINGTON, March 15.—There was a perceptible falling off in the number of the president's visitors today. The rush continued till 12:30 o'clock when the cabinet assembled for the regular semi-weekly meeting. The president received one delegation from Georgia headed by General Longstreet and another from Virginia headed by John S. Wise. General Goff of West Virginia had a brief talk with the president.

Real Estate Transfers.

Real estate transfers reported by F. O. ... ... for the week ending March 9th, 1889:

CITY.

L. O. ... to ... F. B. ... lot 8, blk 301, add 2 ...

W. H. Goshen to Paul Gerhardt et al lot 12 blk 1 Goshen's subd of blk 252 add 1 ...

L. C. Dana to E. G. Burrows jr, lot 31, Bristol's add ...

P. L. Reynolds to Mary A. Reynolds s hf of lot 2, blk 31 ...

A. F. Carpenter to G. W. Thorne, lots 17, 18, 19, 20, 21, and 22 blk 51 ...

E. H. Owen jr, to O. H. Burgess lot 14 Bristol's subd of blk 210 add 1 ...

A. K. Huffman to L. C. Islington, et al ... ft in nw qr of nw qr of sw qr of sec 8, tp 14, s r 66 w ...

Mary W. Pastorius to Sheffield Phelps lots 9 and 10 Kenning ... lot 1 of ... 255 add 1 ...

I. E. Ray to A. J. Denton lots 49 and 50 Bristol add ...

H. B. Snyder to Clara E. Irvine und ½ of lot 7, Stewart's subd of blk ..., add 1 ...

... E. Freeman to G. W. Foster lot 13, blk 114 ...

M. Kennedy, trustee, to W. J. Hale, part of n hf of nw qr of sec 17, tp 14 s, r 66 w ...

J. F. Hewitt to Nellie B. Hewitt, lts 1, 2, 3, 4, 5, 6, 7, 10, 11, 12, 13, 14, 15, 16, 18, 19, 20, 21 and 22, Hewitt's add ...

J. F. Hewitt to O. L. Godfrey lts 5, 6, 7, 18 and 20, Hewitt's add ...

Mary E. Kochler to J. M. Hall, lt 17, blk F 2 ...

M. Kennedy, trustee, to J. J. Foley, lts 6 and 7, blk 2, Boulder Heights add ...

W. B. Faunce to Theophilus Harrison, lts 29 and 30, blk 52 ...

P. B. Wells to Love E. Rea, lt 6, Edgerton's subd of blk 254, add 1, except n 20 ft ...

FARISH'S ADDITION

J. C. Parrish, et al, to Sheffield Phelps, lts 3, 4, 5, 6, 7, 8, 9, and 10 blk 5 ...

ROSWELL CITY ADD

Roswell Town and Land Company to Sarah Bradshaw, lt 9 blk 10, and lt 18 blk 15 ...

Roswell Town and Land company to Maria H. Stewart, trustee, lts 7, 8, 11 and 12 blk 12 ...

ROSWELL

Boston Land Company to G. W. Seavey, lts 21, 22, 23, 24, 25, 26, 27, 28, 29, 30, 31, 32, 33, 34, 35, 36 and 37 blk 36 add 1 ...

Easton Land Company to C. L. Gillingham, lts 7 and 8 blk 56 add 1 ...

C. L. Gillingham to Asahel Sutton, et al, lts 6 and 8 blk 56 add 1 ...

G. W. Seavey to Asahel Sutton, et al, lts 21, 22, 23, 24, 25, 26, 27, 28, 29, 30, 31, 32, 33, 34, 35, 36, and 37 blk 36 add 1 ...

E. F. Wright to J. W. Clark, lts 21 and 22 blk 14 add 1 ...

J. F. Fisher to T. J. Fisher, lts 3 and 4 blk 24 add 1 ...

WEST COLORADO SPRINGS.

W. E. Ba... to S. S. Clayberg, lt 3 blk 71 ...

A. L. Lawton, et al, to J. E. Reynolds et al, lts 13, 14, 15, and 16 blk 31 ...

J. H. Thedinga to J. J. Foley, lt 11 blk 32 ...

D. H. Hopkins to Eliza ... LeB. Wills, lt 9 blk 23 ...

LA VERGNE.

L. A. Foster to A. H. Edwards, lt 6, blk A ...

Mary A. Older to L. H. Farrar, lt 11, blk C ...

W. C. Moshey to Peter McCurdy, lt 4, blk A ...

COLORADO CITY.

W. F. Tilton to Annie Stockbridge, und hf of w 104 ft of lt 4, and e 19½ ft of lt 5, blk 185, and lt 17, blk 149; also lt 29, blk 177 ...

Anthony Bott to Ernst P. M. Leschke, lt 6, blk 250, Bott's add 2 ...

R. S. Briscoe to Agnes Martin, lt 22 blk 182 ...

Martin Drake to J. M. Jackson lts 20 and 21, blk 144, and frac lt 30, blk 144, Drake's add ...

Christ Kleinsch to Anthony Bott, lt 20, blk 199 ...

F. J. Steinmetz et al to J. E. Newton, lts 17, 18, 19 and 20, blk 184 ...

Anthony Bott to Susan Watkins, lt 32, blk 190 ...

Edmund Armbruster to F. J. Steinmetz et al, lts 17, 18, 19 and 20, blk 184 ...

EAST COLORADO CITY.

F. G. Rowe et al to Mrs. Anna Biggs, lt 21, blk 21 ...

MANITOU.

John Hulbert et al to D. L. Sterling, s hf of lt 10, blk E, Manitou Heights ...

John Hulbert et al to W. A. Davis et al lt 3, blk E, Manitou Heights ...

John Hulbert et al to W. A. Davis et al, lts 1 and 2 blk E Manitou Heights ...

John Hulbert et al to Ida C. Nichols, lt 6, blk E, Manitou Heights ...

John Hulbert et al to W. W. Nichols, lt 3, blk A, Hulbert & Ehrich's subd of lts 2, 3, 4, 5, 6, 7, 8, 9, 10 and 11, blk B ...

John Hulbert et al to E. B. Light, lt 2, blk F, Manitou Heights ...

CASCADE

Cascade Town and Improvement company to H. F. Tehow, lot 13, blk 11 ...

GREEN MOUNTAIN FALLS

Green Mountain Falls Town and Improvement company to John Fay, lot 17, blk 5 ...

Green Mountain Falls Town and Improvement Co to E. E. Brown lot 8, blk 3 ...

Julia M. Diehl to Green Mountain Falls Town and Improvement Co, lot 2, blk 7 ...

R. W. Buddington, et al to Green Mountain Falls Town and Improvement company, lot 7, blk 14, add 1 ...

MANITOU PARK

Daniel Steffa to G. W. Wheelon, et al lots 4, 5, and 6, blk 10 and 6, 7, 8, 9, 11, 12, 13, and 14, blk 11, Steffa's add 1 ...

FLORISSANT

Catharine Castello to C. L. Wilson lot 24, blk 7, add 1 ...

EASTONVILLE

J. C. Peabody to Mary L. Clifford, Lots 7 and 8, blk 4, Peabody's add ...

HAMAH

Lemuel Gannon to Julien Gannon und hf int in lts 7 and 8, 27 and 28 blk 2 ...

John Mackey to ... F. Stowell ... 17, 18, 19, 20, 21 and 22 blk ... add ...

El Paso Land ... W... ... A. Bartlett ... ...

... OF ...

Fountain Town and Improvement ... W. ... lts 2 ... blk 3 ... blk 17 ... add ...

Fountain City Investment ... H. A. Wou... ... Fe add ...

A. A. McGovney, trustee, to L. S. Bartlett ... ...

... ...

G. C. ... to A. R. ... of ... qr ... of nw qr ... w ...

E. J. ... of land ... of nw qr ... 12 s r 68 w ...

Frank Cotton to Nancy Cotton ... hf of ... of ... sec 14 tp 12 s r 66 w ...

C. E. ... to C. M. ... ... sw qr of sec 10, tp 11 ... w ...

A. A. McGovney to G. ... Hamill ... qr of ... of sec 1 ... r 68 w ...

United States to John F. Hallowell ... sw qr of sec 6, w hf of nw qr and nw qr of sw qr of sec 7, tp 11 s, r 64 w ...

J. E. Wheeler to Annie Sutton, trustee, e hf of ... qr of sw qr of sec 8, tp 11 s, r 66 ...

A. A. McGovney et al to G. C. Hamilton, se qr of ne qr of sec 34, se qr of nw qr, se qr of ne qr of sec 34, nw qr of ne qr of sec 33, tp 12 sw qr of nw qr of sec 3, tp 13 s, r 66 W ...

CHOICE CUT FLOWERS

AT

WILLIAM CLARK'S

218 EAST PLATTE AVENUE.

CITY MARKET,

Stark & Titus, Propr's,

... and Retail Dealers in

Meats, Game, Poultry, Etc.

A full line of ... ... ORDERS Called for and ... of the city.

Lock Box 920 ... Telephone 67

TRUSTEE'S SALE

Whereas, Gwillim H. Gwillie, of the county of El Paso and state of Colorado, ... [illegible]

... RICHARD H. HUTTON, Trustee.

Dated at Colorado Springs, El Paso county, Colorado, March ..., 1889.

RAILROAD TIME TABLES.

... ...

[illegible]

For ... information and tickets call on J. M. ELLISON, Agent.

COLORADO SPRINGS & MANITOU R. R.

WESTWARD		EASTWARD	
No. 151	...	No. 152	...
No. 157	...	No. 156	...
No. 155	...	No. 158	...
No. 161	...	No. 154	...
No. 163	...	No. 158	...
No. 173	...	No. 15	...

DENVER, TEXAS & FT. WORTH

NORTH BOUND.

No. 26 Denver Express ... ... p. m.

SOUTH BOUND

No. 21 Fort Worth Express ... ... p. m.

BRANCH TRAINS

No. 23 Arrive from Denver ... a. m.

No. 23 Arrive from Pueblo ... p. m.

To connect with New York steamers via Galveston, ... Colorado Springs Sundays and Wednesdays ... p. m.

To connect with New York steamers via New Orleans, leave Colorado Springs Saturdays at ... p. m.

F. F. DIIK, General Agent

COLORADO MIDLAND RAILWAY

Depot, East Pike's Peak Avenue

LEAVING FOR THE WEST.

Leadville and Aspen Express ... a. m.

Leadville Express ... p. m.

ARRIVING FROM DENVER.

Leadville Express ... a. m.

Leadville and Aspen Express ... a. m.

LEAVING FOR LEADVILLE

Leadville Express ... a. m.

Leadville and Aspen Express ... p. m.

ARRIVING FROM LEADVILLE

Leadville Ex ... p. m.

Leadville and Aspen Express ... a. m.

ATCHISON, TOPEKA & SANTA FE R. R.

Eastbound	Arrive	Leave.
No. 6, Eastern Express	4 4 p. m.	4 4 p. m.
No. 4, Atlantic Express	12 25 a. m.	12 30 a. m.
No. 52, from Denver	11 05 a. m.	
No. 504, from Denver	11 31 p. m.	
Westbound.		
No. 5, Denver Express	10 17 a. m.	10 22 a. m.
No. 21, Colo. Express	3 11 a. m.	1 20 a. m.
No. 501, to Denver		4 25 a. m.
No. 503, to Denver		1 10 p. m.

Train No. 6 connects at ... City for Kansas City and at La Junta with California ... Through tickets can be ... ... depot or at the city office in the ... block.

C. C. HOYT, Agent.

C. R. I. & N. (Rock Island Route)

No. 11 Leaves for Pueblo ... a. m.

No. 15 ... p. m.

No. 12 Leaves for Denver ... a. m.

No. ... p. m.

No. 16 Leaves for the east ... a. m.

No. 14 (Vestibule) ... p. m.

Nos. 13 and 14 are solid vestibule trains between Chicago and Colorado Springs, via St. Joseph and Kansas City without change. Tickets on sale and baggage checked through to all ... east and west at 22 Pike's Peak Ave. or D. & R. G. Depot. W. W. WOOD, Pass Agt.

POSTOFFICE BULLETIN.

D. & R. G.

ARRIVE From		DEPART For
11 0 a m	Denver and intermediate points	... a. m.
4 40 p m	Pacific Coast and all ... Leadville points on Central Pueblo ... & R. G.	
5 0 p m	Pueblo, Canon City and all ... Salt Lake points	10 20 a m
12 40 p m	Denver and all points north and ... Western ... Canada, New England, Middle, Southern and West ... states ... and Northwestern Territories	1 15 p m
12 5 a m	Pueblo and all points on ...	
4 0 p m and ... a m	Denver, Montana, Wyoming, Valley states, Northern and Northwestern Territories	4 0 p m and ... p m
...	Aspen, Glenwood Springs, Leadville	
...	...	6 00 p m
11 ...	... City and Manitou Springs	...
...	Manitou Springs	4 06 p m

U. P. & P. R. R.

ARRIVE From		DEPART For
... and 10 0 a m	Europe, West Indies, Canada, New England, Middle, South ... Western states, Old and New Mexico, Arizona, and Southern California	4 10 p m and ... p m

COLORADO MIDLAND.

ARRIVE From		DEPART For
...	Aspen, Glenwood, Leadville and ... points on ...	1 30 a m

C. K. & NEBRASKA (R. I. & P.)

ARRIVE From		DEPART For
... a m and 2 ... p m	St. Joseph, Mo., Kansas ... ... Rock Island	7 05 p m and 6 50 p m

D. T. & G. R. R.

ARRIVE From		DEPART For
11 40 a m	Denver and intermediate points on D. T. & G.	1 10 p m
... p m	Ft. Worth, Texas and ... ... points on D. T. & G.	9 45 a m

Ivers & Pond PIANOS

The FINEST and MOST POPULAR Instruments before the public

ONE HUNDRED

of these pianos purchased by the great New England Conservatory of Music, and in daily use at that institution. Don't fail to examine these pianos, which are creating such a furore among our best musicians. For full information about lowest prices terms, etc., write or call on

C. E. AIKEN Gen. Agt.

COLORADO SPRINGS, COLORADO

ANNUAL MEETING.

The annual meeting of the stockholders of the ... Loan and Investment Association ... for the election of directors and for the transaction of such other business as may ... ... at Knights of ... hall, Saturday evening, March 30th, 1889.

J. H. THEDINGA, Secretary.

MONEY TO LOAN!

Loans on Improved Real Estate

WANTED AT ONCE.

Cash on Hand—No Delays.

THE COLORADO LOAN AND MORTGAGE CO.,

COLORADO SPRINGS, COLO.

OFFICE IN THE EXCHANGE NATIONAL BANK.

DENVER DIRECTORY

All Advertisers in these columns are thoroughly reliable. Business or correspondence can be entrusted to any of them with absolute safety.

Palais Royal Millinery Parlors. 1537 ARAPAHOE ST., The Latest Novelties our Specialties. | CHUMASERO, Denver, Colo.

For your CARPETS and DRAPERIES of REINHARDT & EAST, "The Leaders of Low Prices," ... 16th Street, Near Court House, DENVER, COLO.

THE ONLY Exclusive Upholstering House in the West. S. C. HOUCK, 512 & 514 Sixteenth St., DENVER, COLO.

ELECTRICITY. Electric Light Machines, Lamps, Motors, Bells, Batteries, Wire, Etc. Send Stamp for Catalogue. THE DENVER ELECTRICAL SUPPLY, CO. ... DENVER, COLO.

HARVEY & PARKER'S PINE CONE ... HARVEY & PARKER, Sole Proprietors, Denver, Colo. Dealer Wanted in Every Town.

Jas. G. Kilpatrick Furniture. Largest Assortment, Best Goods. Lowest Prices in Colorado. AGENTS FOR Queen Folding Bed. Everything Marked in Plain Figures. ONE PRICE. SEND FOR CATALOGUE. JAS. G. KILPATRICK, 1717 TO 1721 LAWRENCE ST., DENVER, COLO.

KNIGHT & ATMORE, BEST CLOTHING HATS AND FURNISHING GOODS. ... $15 ... $5 ... $10 ... 25c. ... YOU KNOW US. We have been Dealing SQUARELY with you for Fourteen Years.

CHECK ... BEST IN UNITED STATES ...

A Child Can Make Them. Ask your grocer for CONSERVED ... COCOANUT PUDDINGS for family use. Absolutely pure and healthful. Manufactured by the ... Food Producers ...

THE ART EMPORIUM CO.

ARTISTIC GOLD AND BRONZE FRAMES. PAINTINGS Fine Etchings and Engravings, Artists' Materials, etc. ... 920 SIXTEENTH STREET DENVER, COLO.

CHAS. H. SAGE & CO., REAL ESTATE, 616 ... St., DENVER.

... WHOLESALE ... $200 EACH ...

REMINGTON STANDARD TYPE-WRITER ... WYCKOFF, SEAMANS & BENEDICT, 1621 Curtis St., Denver.

BOOKS & STATIONERY, Wholesale and Retail. LOCKE BROS. 912-914 16TH ST., DENVER.

HARVEY & PARKER'S CHECK CLEAR, LONG HAVANA FILLER. HARVEY & PARKER, Sole Proprietors, Denver, Colo. Dealers Wanted in every Town.

—FOR A— Superior Photographic Portrait GO TO Sooy & Polcy. We take any size, from a locket photo to a life size head and shoulder portrait. The Pike's Peak Photographers, 112 N. Tejon St. (Ground Floor)

NASALINE ... CATARRH AND COLD IN THE HEAD ... NASALINE ... Nasaline Mfg. Co., DENVER, Colo.

Tutt, McDaniel & Co., REAL ESTATE AND INSURANCE BROKERS No. 1 S. Tejon St. Branch Office 217 Union Ave., Room 4, Pueblo, Colorado.

JOHN JONES!

Horse-Shoer, ... We use Dr. Roberge's Patent Hoof Expander. Cures Corns, Quarter Cracks, etc. First Class Work and Satisfaction guaranteed. 25 Cascade Ave.

... Wills ... surance ... blic ... of DEEDS ... LOAN ... ISON, ... at Law ... ANCE. ... unity ... ncer. ... USOE, ... and Builder ... ET. ... OUSE ... Hotel ... Rates $2.00, $2.50 and $3.00 per day ... CHAS. H. SMIT...

NOTICE. Book ... Ladder Company No. 1 meets the first and third Tuesday evenings in every month at their room in the City Hall building. All members are supposed to be present. O. H. P. SHEFFER Secretary

... ... Switzerland and the Netherlands made gains. The tide of immigration from Bohemia, Hungary, and Italy is steadily ebbing fast. In December the number of immigrants from those countries was little more than one-half as ... ... In December, 1887, and for the last half of the year the falling off was ... per cent. In both ...

... Colorado Springs, Colo., March 8th, 1889.

... FREDERICK S. HARTLEY, Secretary.

Austin G. ... Henry Van Kleeck ... INVESTMENTS AND LOANS Money ... interest collected, investments made and taken care of, for Eastern investors in Colorado and the west. Refer to ... Robert M. Moore, Jr., and Edward C. Perkins, Boston, James M. McLean and ..., New York, and the Banks of Denver.

All above mentioned goods delivered daily at same price to any part of the city. Barrel lots of 6 dozen quarts or 10 dozen pints at special low rates. On hand the Largest Stock in the County of Domestic and Imported Wines and Liquors. Quality guaranteed. Address A. STOCKBRIDGE, Wholesale Wine & Spirit Merchant, Colorado City.

NEWSPAPERARCHIVE®
NEWSPAPERARCHIVE®

HIS PREDECESSORS.

BENJAMIN HARRISON COMPARED WITH SOME FORMER PRESIDENTS

He Is One of the Few Men with H[illegible] Who Have Ruled the United States He [illegible] One of the Shortest of Presidents [illegible] the Executives.

[Special Correspondence.]

WASHINGTON, March 4.—A vast throng is shouting its noisy welcome to Benjamin Harrison. All eyes are upon Benjamin Harrison as he rides through the streets with the [illegible] pomp and power. As I [illegible] joyous [illegible] the president—[illegible]

WASHINGTON. JOHN ADAMS.
THOMAS JEFFERSON. JAMES MADISON.
MONROE. J. Q. ADAMS.

[illegible] of exultation. He [illegible] rather, like a man who knows with [illegible] and earnestness the [illegible] responsibility upon which he this day enters. He [illegible] that while the hosannas ring for but a day, there are years of labor and trials to come. Only ten days ago he wrote a friend in this city that the [illegible] of his position were beyond all belief. A[illegible] he has discovered [illegible] many of his [illegible] covered before him, that there is no crown without [illegible]. President Harrison comes to his labors well equipped, strong, in the prime of life. He is a full dozen years younger than was his grandfather, on assuming the presidency, and a man of good physical endurance. Harrison the elder was the [illegible] of the [illegible] at 68. Harrison the younger is oddly enough the first president whose age at inauguration is exactly the [illegible] of presidents [illegible] 55 years. He is a scion of the [illegible] family which, already [illegible] with the presidency, follows in the footsteps of the ancestor. Only the Adamses and the Harrisons have given the country two presidents [illegible] the one a [illegible] the family and the other [illegible] Virginia, two commonwealths which have led the Union in [illegible]ship. In Harrison's case is found [illegible] of the aphorism that westward the star of empire takes its way. Of Virginia ancestry, born in Ohio, he is [illegible] from the [illegible] Harrison is Ohio's [illegible] in the [illegible] that [illegible] next to the [illegible] Of the first twelve [illegible] nativity, while of the eight last five hail from west of the Alleghanies.

Harrison is the fourth president with a full beard. From Washington to Lincoln all the presidents but two were [illegible] shaven [illegible] and [illegible] two, J. Q. Adams and Van Buren, wore simple high side whiskers. In this country of [illegible] men, but [illegible] with a [illegible] has been elected to the [illegible] Grover Cleveland enjoys this distinction. It is a singular fact, also, that no bald[illegible] had a bald [illegible] as the word [illegible] is [illegible] used [illegible] of the executives have had bald [illegible] their polls, but these were not [illegible]

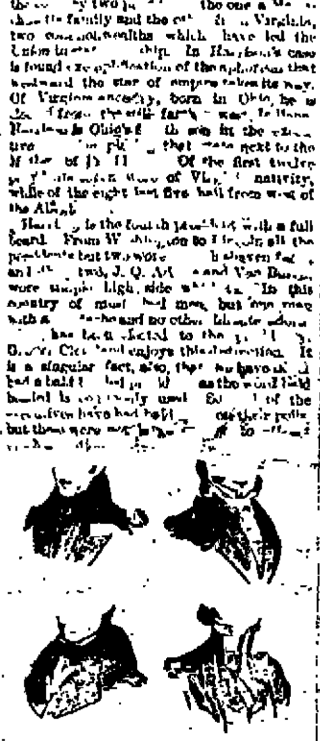

ANDREW JACKSON. M. VAN BUREN.
W. H. HARRISON. JOHN TYLER.
JAMES K. POLK. ZACHARY TAYLOR.

Gen. Harrison is among the shortest of presidents. He is five feet seven, but an inch taller than Madison. The new [illegible] would have topped him a full half foot, but even then was not so tall as Washington, the tallest president, whose stature was six feet four. Lincoln was nearly that height, and Jefferson, Monroe, Jackson, Tyler, Garfield and Arthur were nearly or quite six feet. Jackson, though a little more than six feet, was light in weight, turning the [illegible] at 145 pounds. Cleveland is the heaviest president, weighing now 250 pounds. A large majority of our presidents have had blue eyes, and President Harrison follows the rule. Pierce had the blackest eyes and hair, and Jefferson was the only red haired president. Harrison [illegible] turned down collar; Lincoln was the first. All the earlier presidents wore embroidered and frilled neckerchiefs. J. Q. Adams was the first to wear a collar of any sort, while Jackson completely concealed his neck and throat in black. Tyler was the first to wear a bow, and Arthur the only one to follow the shifting styles in neckwear. Zachary Taylor, who had the most uncouth manners yet seen in the White House, was the only president [illegible] [illegible] of his [illegible] attire.

President Harrison married younger than any of his predecessors. He graduated from college at 18, was married at 20, and at 21 was in Indianapolis looking for clients. Next to Harrison in this respect was Andrew Johnson, who married at 21. Tyler wed at 23, Van Buren and the elder Harrison at 24, Fillmore at 26, Taylor and Grant at 26, W[illegible] and Ga[illegible] at 27, Monroe at 28, the two Adamses, Jefferson, Polk and Arthur at 29, Pierce and Hayes at 3[illegible], Lincoln at 33, Madison at 43 and Cleveland at 49. Buchanan only was never married. Tyler and Fillmore were married twice. Several of the presidents, notably Washington, Jefferson, Jackson and Buchanan, were [illegible] useful in early love. D[illegible] seem to have a liking for widows, as five of the twenty-two married chief executives [illegible] [illegible] had suffered bereavements of [illegible]. Two of these wives, Martha Washington and Dolly Madison, were [illegible] the [illegible] who have graced the White House. The wives of twelve of the presidents survived them.

Gen. Harrison brings children of his own to the White House as all but four of his married predecessors did. Washington, Jackson, Madison and Polk were childless. William Henry Harrison was the father of ten children, the largest family. Including Benjamin Harrison, eighteen presidents have had [illegible] seventy-five children, a high average. In the sex of the progeny is found a fact which upsets one of two favorite theories. Common belief ascribes to the president's greater individuality and have him in their [illegible] and scientific men say that in case of greater vitality in the husband the children are likely to be girls. One of these [illegible] must go by the board, so far as the pr[illegible] are concerned, [illegible] their progeny numbers fifty [illegible] boys and but [illegible]

In [illegible] European countries only [illegible] have [illegible] political success, and to some extent it appears the same rule holds good in this country. Washington was the eldest of a family of [illegible] [illegible] Arthur [illegible] [illegible] were also first sons.

The [illegible] Washington, in the [illegible] Jackson [illegible] Jose Grant. Lincoln's [illegible] was a [illegible], and his [illegible] by that rare influence [illegible]

MILLARD FILLMORE. FRANKLIN PIERCE.
JAMES BUCHANAN. A. LINCOLN.
ANDREW JOHNSON. U. S. GRANT.

President Harrison had no more than the average advantages in his early life. His father helped him to an education, but at the outset of his career he was thrown upon his own [illegible] began the practice of law at Indianapolis with a capital of but $[illegible]. The families of Washington, Jefferson, Madison and Tyler were abundantly able to afford their sons good educations and a fair start in the race of life. John Adams' people were Puritans, neither rich nor poor, but he [illegible] went to work, and to [illegible] school [illegible] of perfecting his education. The parents of Jackson, Fillmore, Buchanan, Lincoln, Johnson, Grant and Garfield were in humble circumstances. Johnson, Lincoln and Jackson sprang from the poor white trash of the south. The first named was taught reading, writing and arithmetic by the young lady who afterward became his wife. Jackson had but little education, and was in his early manhood exceedingly ignorant. Washington never had collegiate education, nor Lincoln, and the latter struggled hard and almost alone for the little schooling he received. All [illegible] of the presidents were college men—the Adamses, Jefferson, Madison, Monroe, the Harrisons, Tyler, Polk, Pierce, Buchanan, Grant, Hayes, Garfield and Arthur. William and Mary college, of Virginia, still leads the [illegible] number of presidents in its [illegible] roster, 3; Harvard, 2, and Hampden-Sidney, 1; [illegible] ton, University of North Carolina, Bowdoin, Dickinson, West Point, Kenyon, Williams, Union and Miami one each.

Harrison the second was a soldier and a good one, like his grandfather. [illegible] majority of the presidents have had military experience. Taylor was a soldier, and a soldier only—by profession. [illegible] Lincoln was a captain of militia in the Black Hawk war. Washington, Jackson, W. H. Harrison and Taylor were major [illegible]. Garfield was a major general, and Hayes a brigadier general of volunteers. [illegible] was a brigadier [illegible] and Benjamin Harrison a brigadier general of volunteers by [illegible]. Grant was the only soldier president educated at West Point. Monroe was wounded in the revolution, and received a wound at Trenton. Hayes was wounded four times in battle. Harrison was slightly wounded at Tippecanoe, and Pierce was thrown from his horse and hurt in the City of Mexico.

R. B. HAYES. J. A. GARFIELD.
CHESTER A. ARTHUR. GROVER CLEVELAND.
BENJAMIN HARRISON.

The new president was born in a farm house. It is a singular fact that no president was [illegible] of a city. The fathers of fourteen [illegible] were farmers or planters, two were lawyers, two merchants, two clergymen [illegible] and one a [illegible]. Ralph Harrison, father of William Henry Harrison, was the first statesman of the list. [illegible] of the same name left home to go to college and [illegible] lectures took up the law [illegible] by one half of his [illegible]. Four of the presidents were in early [illegible] teachers, three soldiers, two tailors, one a farm hand and one a tanner. When [illegible] to the presidency, eleven were lawyers, two farmers or planters, two [illegible] and two soldiers.

Gen. Harrison is the fourteenth lawyer president, as he is the fourt[illegible] of pure Anglo-Saxon blood. Notwithstanding the cosmopolitan nature of the population of America, only one president has had in his veins paternal blood that was not drawn from Great Britain and [illegible]. The one exception is Van Buren, whose parents were both Dutch. Monroe, Grant and Hayes were Scotch, Jackson, Polk, Buchanan and Arthur, Scotch-Irish, and all the others of direct English descent. The ancestry of President Harrison is traced [illegible] further back than that of any other president save Hayes. For six prior [illegible] the [illegible] have a clearly recorded history. Cleveland's ancestry and the younger Adams' are authoritatively recorded for four [illegible] generations; none of the others extends beyond three, and in the case of a [illegible] even grandfathers are with difficulty searched out by the historians.

Benjamin Harrison is the fifteenth president [illegible] [illegible] Presbyterian, making [illegible] others save the [illegible] The [illegible] Congregationalist [illegible] Jefferson [illegible]

[illegible] Fillmore and Tyler [illegible] Washington [illegible] March. The two Adams [illegible]

[illegible] February, October [illegible] each. December, two [illegible] July [illegible] and August [illegible]

A queer tendency of [illegible] to die in [illegible]

[illegible] for it [illegible]

	Age at Inauguration.	Age at Death.
[illegible]	[illegible]	[illegible]
[illegible]	[illegible]	[illegible]
[illegible]	[illegible]	[illegible]
Madison	[illegible]	[illegible]
Monroe	[illegible]	73
J. Q. Adams	[illegible]	80
Jackson	62	78
Van Buren	55	79
Harrison	68	68
Tyler	51	72
Polk	50	54
Taylor	65	66
Fillmore	50	74
Pierce	48	65
Buchanan	66	77
Lincoln	52	56
Johnson	57	67
Grant	47	63
Garfield	49	50
Arthur	51	56
Average (nearly)	55	70

Thus, [illegible] the multitude is shouting its joyous [illegible] "the king" the science of mortality [illegible] saying that from the grand [illegible] the new president may [illegible] forward to just sixteen years of usefulness before the fates step in and gather him to his fathers.

—ROBERT GRAVES.

DIED.

BROWN—At Colorado Springs, Colo., Friday, March 1, 1889, Charles Frederick Brown, aged [illegible] years and [illegible] months.

Funeral services will be held today at No. 318 Kiowa street, at 1 o'clock, after which the remains will be taken to Indianola, Neb., for interment.

WANTED.

WANTED—Good girl for family of two. [illegible] North Weber st. e16tf

WANTED—A situation by a Swede girl to do general housework. Address [illegible]

WANTED—We can supply, hotels, boarding houses, private families, etc., with help at short notice, FREE. If you want work, call on Harden & A[illegible], [illegible] S. Tejon. e12tf

WANTED—Boarders, on ranch, 9 miles from Colorado Springs. First class board, fine water, five minutes from station. Also, hire for horses. Mrs. B. F. [illegible], Falcon, Colo. e15tf

WANTED—To put in new bottoms or backs in cane chairs by leaving orders at [illegible] I will get the chairs and return them [illegible] Leave orders at Messrs. Fairley & Franklin, at their furniture store. Address O. L. [illegible] e15tf

WANTED—A situation as a first class [illegible] by an experienced eastern lady. Address 15 South Nevada Ave.

WANTED—By a [illegible] of good [illegible] [illegible] couple, without [illegible] No objections to leaving the city. [illegible] Address this office.

WANTED—A [illegible] lady stenographer and [illegible] wants situation. Inquire of Mrs. H. H. Stevens, [illegible] S. Tejon St. e7tf

WANTED—To [illegible] on improved real [illegible] in Colorado Springs [illegible] The [illegible] Loan and [illegible]

FOR SALE.

FOR SALE—Cheap, H[illegible] and lot, [illegible] west of D. & R. G. section house, at Colorado [illegible] Good [illegible] for garden and chickens. Apply to Tim Sullivan, at [illegible] e16tf

FOR SALE CHEAP—OR TRADE—A mare with foal, small in size. 434 North Nevada ave.

FOR SALE—Good lots, $15 [illegible] and balance on [illegible] monthly payments of $5 per month. Raymond Best, [illegible] Hall. e14tf

FOR SALE—Choice town lots and [illegible] Don't buy without [illegible] them. Apply to A. E. A[illegible], Real Estate and Loan Agent, [illegible]

FOR SALE—A bargain, team A[illegible] [illegible] Henry [illegible] [illegible] as new. May be seen at W. H. Robb's [illegible] barn. e14tf

FOR SALE—[illegible] sold [illegible] No. 74, [illegible] feet on North Cascade in a very rapidly improving locality; big profit in six months. Edward Ferris, 102 Pike's Peak Ave., 2nd floor.

FOR SALE—A [illegible] of stock now paying [illegible] and advancing in value every day. Apply to Edward Ferris, 102 Pike's Peak Ave.

TO RENT

TO RENT—For [illegible] A west sitting [illegible] with alcove bedroom. Table board. 306 Boulder, [illegible] N. Tejon. e15tf

TO RENT—Unfurnished 5 room house, with [illegible] Apply to E. B. Taylor, Gazette office. e15tf

TO RENT—Three or four newly furnished rooms for [illegible] 412 N. Tejon. e15tf

TO RENT—Furn[illegible] room with the use of bath room. Apply at Stovell's Curiosity shop or [illegible] South Nevada avenue. Gent[illegible] only need apply.

TO RENT—One upright piano and [illegible] [illegible] and banjo at Jas. Duncan's. b15tf

TO RENT—Large, well fur[illegible] front room. 22 Pike's Peak avenue. b15tf

TO RENT—[illegible] and upright pianos and [illegible]

LOST.

LOST—On Sunday afternoon between Presbyterian church and Pike's Peak avenue, a purse containing about $80. Finder will be well rewarded by returning to Gazette office. e17tf

TO LOAN

TO LOAN—Money to loan on good real estate security [illegible] [illegible] Sunday. John B. [illegible] Rooms 1 and 2, [illegible] Block, Colorado Springs, Colo.

GO TO

J. Gillingham

For the FINEST PHOTOGRAPHS made in Colorado. Also Picture Frames, Artists' Materials and Photo Albums, Colorado Wild Flowers and Novelties.

No. 15 S. Tejon St, Ground Floor b9ly

PEASE & BARBER, ARCHITECTS.

BLOCK 22, - - - PIKE'S PEAK AVE. b14tf

JOSEPH DOZIER. Contractor and Builder. d4tf

SHOP ON PIKE'S PEAK AVENUE

LANG HING & CO., IMPORTERS OF Chinese and Japanese Goods.

[illegible] of Fine Crockery, Silk [illegible] Tea. [illegible] give us a call. 11 N. TEJON ST. b9ly

REMOVAL!

The First National Bank will occupy the east room in the Mulinal Block No. 116 East Pike's Peak Avenue, during the construction of the new Bank Building.

IRVING HOWBERT, Pres't. J. J. HAGERMAN, Vice Pres't.
J. A. HAYES, Jr., [illegible] CHAS. A. NOBLE, Jr., Cashier.

FIRST NATIONAL BANK!

OF COLORADO SPRINGS, COLO.

CAPITAL $100,000
SURPLUS 50,000

BUYS AND SELLS FOREIGN AND DOMESTIC EXCHANGE AND DOES A GENERAL BANKING BUSINESS.

DIRECTORS:
IRVING HOWBERT, J. J. HAGERMAN, CHAS. THURLOW,
LOUIS R. EHRICH, A. A. McGOVNEY, B. F. CROWELL,
E. J. EATON, J. A. HAYES, Jr. e8ly

EDWARD FERRIS!

REAL ESTATE AND LOANS!

Agent for Eastern Capital!

FOR SALE.

No. 1—Seven roomed stone residence, North Weber.
No. 68—New eight roomed brick residence, North Corona.
No. 44—Three roomed frame residence, NE, cheap.
No. 12—Four room frame residence, new, bargain.
No. 29—Five room residence, South Nevada.
No. 55—Five room residence, South Wahsatch.
No. 10—Four room brick residence, South Sahwatch.
No. 5—Four room frame residence, South Sahwatch.
No. 63—2 story frame 9 room, 2 pantries, bathroom, barn, North Wahsatch.
No. 71—1½ story frame, 7 rooms, bath, hot and cold water, So. Weber.
No. 73—1 story frame, 4 rooms, closets, etc., East Kiowa.
No. 76—1½ story, 7 rooms, closets, etc., barn, North Wahsatch.
No. 16—1 story, 4 rooms, very cheap, South Weber.
No. 41—2 story frame, 7 rooms, pantry, closets, etc., South Weber.
No. 11—1 story frame, 4 rooms, pantry, closets, etc., West Cimarron.
No. 3—Large 2 story 12 room frame, East Pike's Peak; lot 100x190.

A number of other residences. Many of the above are bargains and will pay well as investments.

CHOICE VACANT Lots!

10 acre tract just north of Boulder Heights.
5 acre tract just north of Boulder Heights.
Lots in Roswell City, Parrish's Addition, [illegible] Heights and West Colorado Springs.

Choice City Lots North Cascade, South and North Weber, North and South Tejon, North Corona, Bristol's Addition, and others.

SPECIAL BARGAINS.

Two blocks in the North End, right in the line of first class improvements, fronting on our best streets, horse railway close by. These are the only 2 blocks now left in that vicinity at low prices.

For Rent.

No. 1—7 room stone No. Weber, central, choice location.
No. 4—Good [illegible] ment, South Tejon.
No. 13—2 stores in Roswell City.
No. 16—5 room frame So. Weber, $18.00.

For Sale or Lease on Easy Terms.

Beautiful Residence in Cheyenne Canon; new, 16 rooms, bath room, [illegible] stationary tubs, hot and cold water up and down stairs, plenty of closets, every [illegible] convenience; lovely situation, surroundings and scenery magnificent; first class for a sanitarium. Will be sold cheap or [illegible] for a term of years, furnished or unfurnished.

For Sale—Ranch.

One 10 miles south, near the town of Fountain; convenient to railroads; good arable land 631 acres, 10 in alfalfa; good [illegible] barn, etc; 2 never-failing springs, right to irrigating ditch; 300 acres can be advantageously cultivated.

One of 920 acres, 300 has timber, 14 springs, plenty of running water, coal on this property; D. T. & F. W. R.R. close by; will be sold cheap.

I am instructed to offer for sale the following bargain for one week only.

No. 48—The Scott [illegible] property, South Cascade & [illegible] of Cucharras, 4 lots 25x190 feet, large 14 [illegible] building now occupied as a boarding house, together with nice 5 room cottage on rear end, barn for 5 horses with other outbuildings. The large house furnished. At about 30 per cent. below its present real value.

I have also several desirable properties in Pueblo which are sure to pay the investors a large profit in a short time.

Money to Loan in Sums to Suit

I have to loan on improved real estate $20,000 in sums to suit borrowers.

EDWARD FERRIS, No. 102 Pike's Peak Avenue, Over Pike's Peak Dry Goods Emporium. a14ly

The Nevada Avenue REAL ESTATE CO.

(No. 6 North Nevada Avenue.)

WHOLE BLOCKS IN DENVER on Specially Favorable T[illegible]

Also Vacant Lots in Denver.

BARGAINS IN COLORADO SPRINGS. Special for few days only: TEN ACRES in best location for platting.

FOR SALE.

Whole block, in north part of city. [illegible] investment, if taken now.
N. Nevada, [illegible] of all.
N. Cascade Ave. [illegible] at very low rate.
Large [illegible] 150, N. [illegible] south of [illegible]
Wood Avenue, Best lots
Institute [illegible] low price for one week.
[illegible] in Mayfair.
[illegible] of the best [illegible] lots in the city.
N. Weber corner [illegible]
N. Tejon, near [illegible] 3,00
N. Tejon, [illegible] with [illegible] 600

S. Tejon, [illegible] full lot: 2100
[illegible]
N. Nevada, [illegible] 50x190. 1000
N. Nevada, near [illegible] 50x190 1600
Small lot, [illegible] 175
[illegible] lots 500
[illegible] hill, good lots. 400
S. Tejon, [illegible] full lot. 3500
N. Tejon, [illegible] 50x190 1100

Many other [illegible] and special [illegible] in the City, West [illegible] Duclah's Addition, West Colorado [illegible] Verona and COLORADO CITY. b21tf

REPORT OF THE

First National Bank

OF COLORADO SPRINGS,

AS MADE TO THE COMPTROLLER OF THE CURRENCY FEB. 26th, 1889.

RESOURCES.		LIABILITIES.	
Loans and discounts	$[illegible] 87	Capital stock paid in	$100,000 00
U. S. Bonds to secure circulation	25,000 00	Surplus and undivided profits	85,212 82
Premium on U. S. Bonds	1,000 00	National bank notes outstanding	20,[illegible]0 00
Real estate, furniture and fixtures	[illegible] 00	Deposits	510,[illegible] 61
Expenses and taxes paid	2,803 73		
Bonds and warrants	3,472 84		
Due from [illegible]			
[illegible]	1,188 00		
Due from [illegible]	149,[illegible] 57		
Cash on hand	86,444 75		
	$[illegible] 30		
Total	$696,485 84	Total	$[illegible] 84

STATE OF COLORADO, } ss.
COUNTY OF EL PASO, }

I, J. A. HAYES, Jr., Cashier of the above [illegible] do [illegible] swear that the above statement is true to the best of my knowledge and [illegible]

J. A. HAYES, Jr., Cashier.

Subscribed and sworn to before me, this 5th day of March, 1889.

[SEAL.] ASAHEL SUTTON, Notary Public.

CORRECT—Attest:
B. F. CROWELL,
CHAS. THURLOW, } Directors.
E. J. EATON.

Russell & Alexander,

Contractors for Waterworks,

CAST IRON & KALAMEIN [illegible] HYDRANTS,

Valves Special Castings, and all Waterworks Supplies.

Colorado Springs, - - - Colorado.

A. R. BALLOU, Blank Book Manufacturer! AND PRINTER.

Blank Books, Ledgers, Journals and Cash Books Ruled, Printed and [illegible] [illegible] a specialty of fine Book and Job [illegible] ing, Letter, Note and Bill H[illegible] Cards, [illegible] [illegible] given on all [illegible] Pamphlets, Railroad, Bank and County work. [illegible] Satisfaction [illegible]

A. R. BALLOU, [illegible] Pike's [illegible]

NONE BETTER Than the Elegantly Finished Photographic Potraits MADE BY— J. L. CLINTON.

[illegible]

WHO CARRIES THE BEST LINE OF CLOTHING FOR THE LEAST MONEY?

BOONE!

Who has the best stock of Clothing and Furnishing Goods?

BOONE!

Who has the largest stock of Hats, Flannel Shirts, etc.?

BOONE!

Who are you going to buy your Spring Suit from?

BOONE!

Remember the place next to Exchange Bank.

G. P. BOONE.

TO THE PUBLIC!

We wish it definitely understood that we are the

SOLE AGENTS!

For the State of Colorado,

Of the Celebrated

H. H. BABCOCK COMPANY,

Of Watertown, N. Y.,

For their Complete Line of

Landaus, Coaches, Broughams, Coupes, Victorias, Cabriolets, Phaetons, Surreys, Dog Carts, Buggies Concords, Buckboards, Mountain Wagons, Express Wagons, and Vehicles of Every Description.

Any other advertisements or claims to the contrary are without foundation and not to be depended on. We invite inspection of the finest line of Carriages in the west.

MORLEY, HAVER & CO.,

Nos. 113 and 115 North Tejon Street, Colorado Springs.

F. E. DOW, President. GEO. DE LA VERGNE, Vice-President.
DAVID HERON, Cashier.

THE EXCHANGE NATIONAL BANK,

OF COLORADO SPRINGS, COLORADO.

CAPITAL, - - - - $100,000.

DIRECTORS.
F. E. DOW, W. S. NICHOLS, GEO. DE LA VERGNE,
D. M. HORNEY, J. A. HIMEBAUGH, A. L. LAWTON,
GEORGE H. CASE, E. H. PITKIN, JOHN J. [illegible]
D. B. FAIRLEY, D. HERON.

DOES A GENERAL BANKING BUSINESS.

SAFETY DEPOSIT BOXES TO RENT.

WM. SCOTT & CO.,

Practical and Sanitary Plumbers

STEAM AND GAS FITTING.

Colorado Springs, 124 S. Tejon St. Manitou, Manitou Ave.

TELEPHONE No. 64.

LICENSE TO CONNECT WITH SEWERS.

SINTON BROS. DAIRY.

[illegible]

Fresh Milk and Cream

[illegible] DAILY IN
C[illegible] Springs, Colorado City.

WM. LENNOX

Agent for Ca[illegible] City, Ca[illegible] [illegible] [illegible] and [illegible] [illegible] Rock Building [illegible] [illegible] Office at the Coal Yards, near D. & R. G. [illegible]

SHERIFF'S SALE.

By virtue of a certain [illegible] [illegible] on the 28th day of February, A. D. 1889, in a certain [illegible] T. Newton, [illegible] of The N[illegible] Lumber [illegible] Hillyard, and J. E. [illegible] and J. C. Me[illegible] copartners [illegible] the firm name of [illegible] & Me[illegible] [illegible] Hillyard, one of the defendants above [illegible] in favor of the said C[illegible] A. Newton and [illegible] T. N[illegible] as copartners under the firm [illegible] of The N[illegible] Lumber Company, and the said J. E. [illegible] and J. C. Me[illegible] [illegible] the first [illegible] entitled "An act to [illegible] liens to [illegible]" and to [illegible] all other acts in relation by which said [illegible]

I am further [illegible] to sell the property in said [illegible]

Now [illegible]

In such cases [illegible] and provided, I shall [illegible] for sale at the east door of the [illegible] said city of Colorado [illegible] on the 2nd day of April, A. D. 1889, at [illegible] o'clock in the afternoon of that day, all the right, title and interest of [illegible] Hillyard, above named, in and to all those certain [illegible] and parcels of land situate, lying and being in the county of El Paso, in the state of Colorado, together with all improvements [illegible] which said premises are in the [illegible] described as [illegible] to-wit: the north 50 feet of lots number 17 and 18 in block number 136, in the original plat of the Town of Colorado City, El Paso county, Colo.

LEONARD JACKSON, Sheriff of El Paso county.

Dated at Colorado Springs [illegible] this [illegible] day of March, A. D. 1889. e13tf

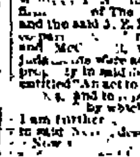

[illegible] Of the F. P. [illegible] Co. [illegible] Mrs. W. F. [illegible] [illegible] Colo.

H. I. REID, City Engineer and County Surveyor.

J. E. LUCKHART, [illegible] F. W. HOWBERT [illegible]

SPRING AND SUMMER GOODS!

We are daily receiving our Spring and Summer Goods, comprising Dress Goods, Silks, Worsteds and Wools, French Sateens and Scotch Ginghams, Cotton Flannels, Challies, etc; in fact, we have the largest assortment of dress goods ever shown in this market.

CARPETS We have received 100 pieces in the past ten days, ranging in price from 30c to $2 per yd. Rugs, Linoleum and Oil Cloths. Our prices are guaranteed cheaper than the cheapest.

In our Hosiery department we have Smith & Angel's and Albert Fast Blacks. Do not crock and free from all poisonous substances. Any pair that is imperfect in color or service returned to us, we will either replace or refund the money.

GIDDINGS BROTHERS & BENT.

WALL PAPER!

In All Styles and Qualities, at

GEO. CANT & CO'S.

No. 102 PIKE'S PEAK AVE.

Get Our Prices Before You Purchase

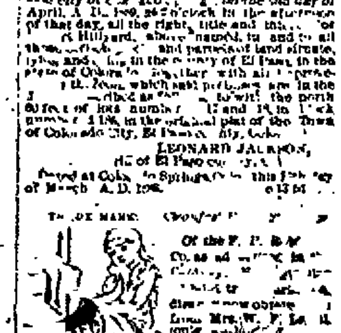

F. JONES, Practical Horseshoer.

[illegible]

NewspaperARCHIVE®
NewspaperARCHIVE®

THE GAZETTE.

SATURDAY, MARCH 16, 1889.

DAILY WEATHER REPORT.

Temperature at 6 a. m	[illegible]
Temperature at 2 p.m	[illegible]
Temperature	[illegible]
Maximum temperature	[illegible]
Minimum temperature	[illegible]
Range of temperature	[illegible]
Mean humidity	[illegible]
State of weather	Fair
Precipitation	[illegible]

Mr. A. H. Corman says he is willing to be tested on that cheap-business he advertises for sale.

Mr. J. F. Pebbles left for Chicago yesterday evening via the Chicago, Rock Island and Pacific.

The delegates from this city to the G. A. R. encampment at Greeley returned home yesterday having had a thoroughly good time.

The skating carnival at Weber hall this evening by the members of the Matt France Hose company should be well attended. A most enjoyable time can be expected, and many costumes both handsome and grotesque will be exhibited. The admission will be fifty cents, skates extra.

The citizens of New Castle are making great preparations for the spring races to be held there on April 11th, 12th and 13th. The premiums offered on the various races will amount to $200 and a great deal of sport is promised. For further particulars address Fred G. Bernoudy, secretary of the New Castle Jocky club.

Alamo Arrivals—H. R. Clarke, Mt. Cook, Neb.; J. A. Judd, Jacob Swinback, Denver; L. A. Morton, Charlestown; C. L. Stinchcomb, Canton, O.; J. C. Bo[illegible], Stubenville, O.; Jas. Van de Wyngaard and wife, Brooklyn, O.; J. Raymond, wife and child, Webb City, Neb.; J. Betz and wife, Henry Berst, Erie, Pa.; A. Benton and wife, Rochester, N. Y.

The programme of the winter term examinations in the public schools is as follows: Friday, March 22, physiology and Hygiene; Monday, March 25, language; Tuesday, March 26, geography; Wednesday, March 27, spelling; Thursday, March 28, arithmetic; Friday, March 29, reports distributed. The spring term of school will commence April 8 and [illegible] June 14.

The republican city convention, to nominate candidates for mayor and city treasurer, will be held in the city hall this evening at 7:30 o'clock. There has been but little discussion as to who will be the party's candidate for mayor and no one is making an active canvass for the place. Several good names have been suggested, but it is doubtful if a single delegate will enter the convention pledged to a candidate.

A private telegram received in this city yesterday afternoon from Washington announced that a lease of The Antlers hotel had been made to Mr. E. Barnett. No particulars are given. Mr. Barnett is the present proprietor of the Kennard house at Cleveland, Ohio, one of the best kept hotels in the country. It is said that he will give his personal attention to The Antlers and will strive to make it the most popular resort in the west.

The much talked of race between Casaday's horse "McLeod" and Hewitt's horse "Matt" yesterday was not a shining success, as Hewitt's horse did not appear. A large crowd appeared to witness the performance. At the appointed hour McLeod was taken on the track, the judges started him and he trotted his five heats in the following time: First heat, 2:41; second 2:41½; third, 2:32; fourth, 3:00; fifth, 2:56. In the third heat Mr. Charles Walker rode a running horse "Pete" behind him and the crowd was permitted to see something of the animal's speed. The track was very dusty and slow and is one hundred feet over a mile in length, yet the time made was 2:32, which Mr. Johnson says is the best ever made on the track. Between these heats a race was trotted between Casaday's mare "Mattie J." and John Hundley's horse Hambletonian Glencoe. The first heat was trotted in 2:58¾ and was won by the mare. The other two beats were won by Glencoe in 2:59½ and 2:59½ respectively. It was a very pretty performance, especially as Hundley's horse was taken right out of the stables without training and Mattie J. has a colt only a few weeks old. To day Mr. Casaday will have McLeod trot the other five heats, at the same hour and place as yesterday. He states that after the race is trotted through he will get an order from the judges for the money, which he will present to the stake holders. During one of McLeod's heats to day, G. W. Cook's horse "Carl," from Denver, will be trotted against him. There will also be a race between Mr. O. L. Godfrey's trotting horse and Mr. A. G. Earle's pacer "Dick." The race will be three half-mile heats. The races will begin promptly at 1 o'clock.

BUSINESS LOCALS.

[illegible] per line for first insertion; five cents per line for each subsequent insertion. Advertisements running every other day, or on certain days of the week, ten cents per line for each insertion.

HALLETT & BAKER. Undertakers and Embalmers. No. 5, Pike's Peak Avenue. 3-8 tf

FAIRLEY BROS. will continue to handle the celebrated Widdicomb Furniture from Grand Rapids, Mich., this season. This furniture is the most [illegible]able, it being cl[illegible] in design, free from [illegible] carving, and is the best made and finished and the most substantial furniture in this country.

They have made arrangements with a number of manufacturers of cheap lines of furniture, thus enabling them to continue to carry all classes of trade.

Their stock of General House Furnishings is complete in all departments, their customers will be enabled to make choice selections from a bookpiece to a thousand dollar parlor or chamber suite.

THE POPULAR LINE WEST. Salt Lake, Ogden, Portland, San Francisco and all Pacific coast points is reached via the Union Pacific Railway. e-12 tf

Rock Island Coal $8 to per ton. Wm. Lennox, [illegible] Telephone 26. e-15 tf

COAL! COAL! COAL! We don't only [illegible] and furnish you any kind you want from the same car. [illegible] is only the genuine Rock Island Coal, 29 Pike's Peak Ave. [illegible]

ART INSTRUCTION. [illegible] MISS [illegible] [illegible] McPhail Block.

JUST ONE TO EAST. The Union Pacific Ry. are running solid trains through to Chicago [illegible] [illegible] [illegible]

JUST ONE WITHOUT CHANGE. Over [illegible] Pacific Ry. from Denver to [illegible] West.

[illegible] No. 21 E. Pike's Peak, for hay, grain and feed by car [illegible] market price. Do not forget the [illegible] by calling on them before buying. e-2 tf

[illegible] Bargains, [illegible] E. S. COHEN & CO. [illegible]

ROBINSON MAITLAND COAL. In spite of other advertisers [illegible] we have the celebrated Robinson Coal from the Maitland mine. Union Ice and Coal Co. Telephone [illegible] 1-2 tf

I WANT TO LOAN— The sum of [illegible], One sum of $300 on improved city property. Any one wanting these amounts apply before Wednesday, the 18th inst., to EDWARD FERRIS. 1st Pike's Peak Avenue.

MY SPRING STOCK is now complete, consisting of the latest styles and most fashionable of foreign fabrics. Perfect satisfaction guaranteed, at O. HAIRES, The Artist Tailor, No. 9 North Tejon St. e-5 tf

J. R. Hundley will have car of driving and saddle horses in Wednesday, March 6. If you want a good horse, [illegible] until you look this lot over. For I can please you in [illegible] and [illegible] e-2 tf

DIAMONDS and [illegible] setting at Ashby's.

The [illegible] Pullman Car service, with all the latest improvements for comfort, luxury and safety, in use on the Great Rock Island Route. Solid Vestibule trains [illegible] free reclining chair cars [illegible] Chicago, St. Joseph, Kansas City. Ticket office [illegible] Pike's Peak ave.

OPERA HOUSE

SPECIAL NOTICE.

Colorado Springs' Favorite Actress

EFFIE ELLSLER!

[illegible] her compliments to her [illegible] and embraces this opportunity to inform them that she will have the [illegible] of appearing in our [illegible] on the [illegible] of

Monday, March 18th,

In the New York Madison Square Theatre success,

Frank Harvey's Comedy Drama,

"JUDGE NOT"

POPULAR PRICES.

[illegible] seats on sale at the Mid Ticket Office. e-15 td

YOU WANT THIS!

A Small, well paying Business, in the heart of the city; must go. Take it now, before someone else step in and deprives you of a good thing for the money. Goes cheap. Part trade if necessary.

A. H. CORMAN - 130 Pike's Peak Ave.

Here's Your Chance!

TO BUY THE FINEST

Home Ranch!

In Colorado, situated a few miles north of Denver on the line of two RAILROADS. Fine Orchard, lots of [illegible], shade trees, plenty of water, first class houses, corrals, and full line of farming implements. For full particulars, call on or address

JNO. F. PEARCE,
At Pacific Express Office. m-15 tf

MRS. C. L. AUGER,
FASHIONABLE DRESSMAKER
[illegible] Street
Mrs. Auger has received the Spring styles and will be pleased to show them to patrons. First class work done at [illegible] Cuts by actual measure. e-15 lm

ANYONE HAVING
PROPERTY to RENT

Will do well to leave it with A. N. PEALE & CO., corner Tejon and Huerfano Sts., where it will receive prompt attention by Miss Frankie Dickson. e-15 lm

Every [illegible] of Business Carefully Attended To

NOTICE

Sealed bids will be received by the undersigned [illegible] March 29th, 1889, for delivering pipe at the line of [illegible] Water and Improvement Co. [illegible] The right to reject any and all bids [illegible]
T. E. JOHNSON, Box 211.
Colorado Springs, Colo., March 1st, 1889. e-15 td

STOCKHOLDERS' MEETING.

Mexican National Railroad Co.

The annual annual meeting of the stockholders of this company, for the election of thirteen directors and the transaction of such other business as may be properly [illegible] be held at twelve o'clock, noon, Monday, April 1st, 1889, at the Antlers Hotel, Colorado Springs, Colorado. The books for the transfer of stock will be closed at [illegible] Monday, March 11th and reopened [illegible]
ANDREW ANDERSON, Jr., Secretary.
e-1-41

A. G. Earle

RELIABLE

Jeweler and Optician!

Large Stock, Fine Goods, Low Prices.

All Goods Guaranteed as Represented.

W. H. McIntyre,

Real Estate & Insurance

Notary Public
AND
COMMISSIONER OF DEEDS
FOR NEW YORK

Money To Loan [illegible]

Buy and Sell Real Estate

ON COMMISSION

Choice Property in all Parts of the City

Fire Insurance. Plate Glass Insurance.
Life Insurance. Accident Insurance.

[illegible]

Losses Promptly Settled

[illegible] Real Estate [illegible]

10 N. Tejon St, Colorado Springs.

Closing Out Sale Below Cost!

Millinery, Underwear, Hosiery, Toys, Yarns, Dry Goods, Notions, Etc.

"Chicago Store," P. O. Block,

P. ERICKSON. b-14-tf

AUSTIN BLUFF!

One Hundred Choice Lots Now Ready for Distribution

IN THIS BEAUTIFUL TRACT.

Unquestionably the most desirable Residence Lots ever offered to citizens of Colorado Springs. Each Lot contains from one to two acres. Unsurpassed as a Health Location.

Pure Air! No Dust! No Smoke! No North Winds! No Irrigation Except by Sprinkling! Plenty of Sunshine!

At least one hour more Sunshine each day than we have in our city. Plenty of Pure Water for domestic and Sprinkling purposes, brought ten miles through Iron Pipe expressly for this tract. The finest combined view of mountain and plain that can be had from any point in the state. This location speaks for itself. Our physicians recommend it in highest terms.

THE RECENT LARGE SALE OF BOULDER HEIGHTS Property should call the attention of every one to this most desirable locality. Unsurpassed as a place for homes. Fine improvements will be commenced at once, which, when completed, will we are confident double the price of every lot in that addition.

BARGAINS FOR ALL—Four Choice Lots, North Cascade Avenue, including a Corner Lot, $1,050 for the four.

Six Desirable Lots, good locality, South Cascade Ave. Price $250 to $500 each. Can be sold on installments.

Four Choice Lots, convenient locality, on East Bijou street; south front and very desirable, $500 each. Can be sold on installments.

INSURANCE Carefully Written at Lowest Rates and in Established First-Class Companies. Losses promptly and satisfactorily adjusted.

FOR RENT—Unfurnished.

[illegible] and bath room, on St. Vrain st. Furnace heat; open fire [illegible] House five rooms. Corner lot Corona St. [illegible]

FURNISHED.

[illegible] and bath room; also burst [illegible] fully furnished throughout; [illegible] lot [illegible] North Tejon st.

FOR SALE.

Good 5 room house, cellar, etc. S. Nevada ave. Full lot, $2,[illegible]

Corner lot with good [illegible] S. Nevada [illegible]

Very choice [illegible] N. Tejon st., with good 8 room house, barn, etc.; large lot.

Two rooms [illegible] Lot [illegible] Rio Grande st., $[illegible]

Desirable 8 room house—Convenient locality, S. [illegible] ave.

The finest 150 feet on west side Cascade avenue south of the College.

FOR SALE.

Ranch. One of the [illegible] combined stock and farm ranches on the Divide.

Brick [illegible] Corner lot, Huerfano st. $[illegible]

Very Desirable Corner. Fronting 190 feet on [illegible] grounds, E. Huerfano st.

Two small houses on the [illegible] This can be sold at a bargain.

Choice corner, South Nevada avenue.

[illegible] House—South Tejon st., $[illegible]

Also [illegible] "Boulder Heights" addition.

FOR SALE.

Very [illegible] Corner, lot 100x[illegible], corner Costilla and Cascade. Bargain.

Cottage of 5 Rooms, good stable, carriage house, first-class location, near to [illegible]

S[illegible] Room [illegible] E. H[illegible] James st., $[illegible]

Lots in "West Bluff" and West Colorado [illegible]

Good 5 Room House [illegible] lot, Corona st., $[illegible] cash, balance on time.

[illegible] South Cascade, Flat [illegible]

One of the [illegible] North Nevada ave., 100x190 [illegible] bath, etc.

FOR SALE.

Very [illegible] it ave.

New House 6 Rooms [illegible] ave., $[illegible]

Also Good Lot North Nevada ave., $[illegible]

Very [illegible] Table Co. [illegible] Lot 100x[illegible], North [illegible]

[illegible] Lots North Weber st. one and one half [illegible] from street cars, $[illegible]

[illegible] room [illegible] Weber street, in good [illegible]

Call at my Office for Location, Prices, etc. We will cheerfully Show you Property.

MATTHEW KENNEDY, Real Estate Dealer, - - No. 9 North Tejon Street.

WHERE TO GO!

We have just received the largest and most elegant assortment of [illegible] Fine Writing Papers ever shown in Colorado Springs. We have the agency for these universally popular papers, and sell all styles at New York prices.

You will find in stock at all times the most complete line of Blank Books, School Books, Picture Mouldings, Gold Pens, Novels, Artists' Materials, Albums and Stationery Supplies in Colorado Springs.

Headquarters for Magazines, Papers and Reviews.

OUR PRICES THE LOWEST.

The Consolidated Stationery Co.

REAL ESTATE!

North Pueblo Heights,

The Queen of Pueblo's Suburbs,	1,000 Lots in Pairs.
Highest and Healthiest Location	1,000 Lots IN PAIRS.
Adjoining the City.	For Residence Purposes Only.
Elevation 100 feet above Court House.	AND 80 LOTS
Artesian Water, Pure and Sweet, in Abundance.	For [illegible]
LAKE OF 84 ACRES.	And 40 Blocks
[illegible] ACRE PARK.	AND 40 BLOCKS
[illegible] of Lake Appropriated. To Lease every Block.	In Whole or Half Blocks.
In the Six Hundred And Eighty Acre Tract.	At the Following Price:
10 MILES OF BOULEVARDS AND STREETS	[illegible] Lots, $[illegible] and $100.
Are Under Contract With the Rosenfeld Construction Company, To Be [illegible] Both Ways.	BUSINESS LOTS, $[illegible] AND [illegible]
The North Pueblo Boulevard,	[illegible] from $1,500 to $[illegible]
Leading from the Heart of the City	½ Blocks from $[illegible] to $1,[illegible]
DIRECT TO THE TRACT,	[illegible] Bal. in 1 Year, 8 Per Cent Int.
Has Already Been Completed	FIRST COME FIRST SERVED. First Come First [illegible]
At Great Expense.	The North Pueblo Land and Improvement Company,
The North Pueblo Union Depot To be jointly used by the Denver & Rio Grande, SANTA FE, Rock Island and Missouri Pacific	Incorporated [illegible] the laws of Colorado.
Will be Commenced this Month.	CAPITAL $[illegible]
Time from South Pueblo Depot,	[illegible] B. Wheeler, President.
12 MINUTES.	John Hulbert, Vice-President.
Time from New 8th Street Station,	[illegible] Hayes, Jr., Secretary-Treasurer.
8 MINUTES.	L. C. Frey, General Manager.
[illegible] Trains Daily.	DIRECTORS:
THE NORTH PUEBLO LAND	U. LOMBARD, JR.
And Improvement Company	J. B. WHEELER.
NOW OFFER	F. L. HAGLEY,
	L. R. EHRICH.
	J. A. HAYES, JR.
	JOHN HULBERT.
	L. C. FREY.

The character and financial standing of the officers and directors of the North Pueblo Land and Improvement Company is a guarantee that every promise made will be faithfully carried out regarding future developments and improvements.

Pueblo Office, Grand Hotel Block.

COLORADO SPRINGS | FRANK WHITE, Agent. No. 15 No. Tejon St.

MANITOU R. D. WEIR, AGENT.

ASSIGNEE'S SALE!

THE GREAT KNOCK-DOWN!

IN

Boots and Shoes

At Gay's Store.

e-13 tf N. M. CAMPBELL, Assignee.

THE FINEST:

Residence Property in the City,

"MAYFAIR!"

North Cascade Avenue.

[illegible] One Block from [illegible] Lots 190x190. (a-10 3m) A. G. EARLE

A. L. LAWTON!

Real Estate, Loans and Insurance.

HEADQUARTERS FOR LOTS IN

[ROSWELL!]

Prices from $100 to $300. Prices will soon be Advanced.

LOTS IN GOSHEN'S SUB DIVISION

From $250 to $500 each. Parties wanting to build can have all the time they wish at 8 per cent per annum.

LOTS IN HEWITT'S ADDITION Cheap and on Easy Terms.

Choice Lots on Cascade Avenue and other desirable streets in North part of the city, at Lowest prices.

WEST COLORADO SPRINGS!

Lots at from $100 to $800 each and on Easy terms. Those desiring to build and make this choice and popular locality their home can get special inducements. This is the best WATERED PLAT in the vicinity of the city.

Houses Furnished and Unfurnished for rent and for sale.
Money to Loan on Approved Security at Lowest Rates.

SPECIAL FOR SALE.

One of the finest homes on Nevada Avenue. Street number 216; Lot 100x190; House nearly new; 14 rooms, including bath; Material, architecture and build first class in every respect; Barn 26x30; Nice Lawn; Fruit Trees in bearing. Cheap if sold soon.

Oldest Insurance Agency in El Paso County.

COMPANIES :: REPRESENTED:

St. Paul, of Minn.	American Central, of St. Louis,
Fireman's Fund, of California,	Western Assurance, of Canada,
Merchants' of Newark, New Jersey	Springfield Fire and Marine, of [illegible]
Fire Association, of Philadelphia,	New York Underwriters, of N. Y.
German, of Freeport, Ill.	Milwaukee Mechanics, of [illegible]
Home Mutual, of California,	Germania, of New York,
Queen, of London and Liverpool,	Connecticut of Hartford,
Liverpool and London and Globe, of England,	American, of New York.
North British and Mercantile, of England,	Commercial Union, of London,
Lancashire, of England,	Travelers' Life and Accident, of Hartford.
Fire Insurance Association, of England,	

Carriage ready at all times to show Properties to parties desiring to purchase.

A. L. LAWTON. - - No. 30 PIKE'S PEAK AVENUE.

NewspaperARCHIVE®

NewspaperARCHIVE®